

**Tillbridge Solar Project  
EN010142**

**Volume 6  
Environmental Statement  
Appendix 8-6-2: Archaeological  
Evaluation Report for Fields 9, 10, 14 and 16-26  
Document Reference: EN010142/APP/6.2**

**Regulation 5(2)(a)  
Infrastructure Planning (Applications: Prescribed Forms and  
Procedure) Regulations 2009**

**April 2024  
Revision Number: 00**

This report presents a survey of a larger area which was considered for the Scheme during the application and assessment process. As such there are areas surveyed and presented in this report which are no longer within the Order limits. This does not impact on the conclusions of this report.



# Tillbridge Solar Scheme Gainsborough, Lincolnshire

Archaeological Evaluation: Report for Fields 9, 10, 14 and 16–26



Planning Ref: DCO Application  
Accession Number: LCNCC:2023.32  
Ref: 273790.10  
January 2024



© Wessex Archaeology Ltd 2024, all rights reserved.

Unit R6  
Sheaf Bank Business Park  
Prospect Road  
Sheffield  
S2 3EN

Wessex Archaeology Ltd is a Registered Charity no. 287786 (England & Wales) and SC042630 (Scotland)

#### Disclaimer

The material contained in this report was designed as an integral part of a report to an individual client and was prepared solely for the benefit of that client. The material contained in this report does not necessarily stand on its own and is not intended to nor should it be relied upon by any third party. To the fullest extent permitted by law Wessex Archaeology will not be liable by reason of breach of contract negligence or otherwise for any loss or damage (whether direct indirect or consequential) occasioned to any person acting or omitting to act or refraining from acting in reliance upon the material contained in this report arising from or connected with any error or omission in the material contained in the report. Loss or damage as referred to above shall be deemed to include, but is not limited to, any loss of profits or anticipated profits damage to reputation or goodwill loss of business or anticipated business damages costs expenses incurred or payable to any third party (in all cases whether direct indirect or consequential) or any other direct indirect or consequential loss or damage.



## Contents

Summary .....	iii
Acknowledgements.....	iii
<b>1 INTRODUCTION .....</b>	<b>4</b>
1.1 Project and planning background.....	4
1.2 Scope of the report .....	5
1.3 Location, topography and geology .....	5
<b>2 ARCHAEOLOGICAL AND HISTORICAL BACKGROUND.....</b>	<b>6</b>
2.1 Introduction.....	6
2.3 Previous investigations related to the proposed scheme.....	9
<b>3 AIMS AND OBJECTIVES.....</b>	<b>10</b>
3.1 General aims .....	10
3.2 General objectives .....	10
3.3 Site-specific objectives.....	11
<b>4 METHODS.....</b>	<b>11</b>
4.1 Introduction.....	11
4.2 Fieldwork methods.....	11
4.3 Finds and environmental strategies .....	12
4.4 Monitoring.....	12
<b>5 STRATIGRAPHIC EVIDENCE .....</b>	<b>13</b>
5.1 Introduction.....	13
5.2 Soil sequence and natural deposits .....	13
5.3 Medieval/post-medieval .....	13
5.4 Modern .....	14
<b>6 FINDS EVIDENCE.....</b>	<b>14</b>
6.1 Introduction.....	14
6.2 Pottery .....	14
<b>7 ENVIRONMENTAL EVIDENCE.....</b>	<b>14</b>
<b>8 CONCLUSIONS .....</b>	<b>14</b>
8.1 Summary .....	14
8.2 Discussion .....	15
<b>9 ARCHIVE STORAGE AND CURATION.....</b>	<b>15</b>
9.1 Overview.....	15
9.2 Museum.....	15
9.3 Preparation of the archive.....	16
9.4 Selection strategy .....	16
9.5 Security copy .....	16
9.6 OASIS .....	17
<b>10 COPYRIGHT .....</b>	<b>17</b>
10.1 Archive and report copyright .....	17
10.2 Third party data copyright .....	17
<b>REFERENCES .....</b>	<b>18</b>
<b>APPENDICES .....</b>	<b>20</b>
Appendix 1: Trench summaries .....	20



## List of Figures

- Cover** Trench 265 from the south-east, 2 x 1 m scales
- Figure 1** Site location
- Figure 2** Fields 9, 10, 20 and 21, in northern section of landowner block with geophysical, air photo and LiDAR survey interpretation
- Figure 3** Fields 9, 10, 14, 16 and 22–24 in central section of landowner block with geophysical, air photo and LiDAR survey interpretation
- Figure 4** Fields 14, 16–19 and 24–26 in southern section of landowner block with geophysical, air photo and LiDAR survey interpretation
- Figure 5** Trenching results in Field 14 with geophysical, air photo and LiDAR survey interpretation
- Figure 6** Trenching results in Field 18 with historic mapping
- Figure 7** Trench 200, from the south-east, 2 x 1 m scales
- Figure 8** Trench 318, from the west, 2 x 1 m scales
- Figure 9** Trench 332, from the south-west, 2 x 1 m scales
- Figure 10** Representative section of Trench 311, from the south, 1 m scale
- Figure 11** Representative section of Trench 329, from the south-east, 1 m scale
- Figure 12** Representative section of Trench 146, from the north-east, 1 m scale
- Figure 13** Ditch 20303, from the north, 1 m scale
- Figure 14** Ditch 21103, from the north, 0.5 m scale

## List of Tables

- Table 1** Feature/deposit by trench and field



## Summary

Wessex Archaeology was commissioned by Tillbridge Solar Limited to undertake the archaeological evaluation of a 1400 hectare parcel of land. The overall evaluation area is centred on NGR 491197 388413 located to the north and south of Common Lane, Gainsborough, Lincolnshire, DN21 5UZ. The archaeological evaluation and recording for the fields reported on here took place between 21 August and 22 September 2023.

The archaeological evaluation was undertaken in association with the proposed Tillbridge Solar Scheme in Lincolnshire. The proposed scheme comprises the installation of solar photovoltaic generating panels and on-site energy storage facilities, along with associated infrastructure for a grid connection route to connect into the national grid at Cottam sub-station in Nottinghamshire. A Development Consent Order application is in progress.

The evaluation forms part of a staged approach determining the archaeological potential of the site. Earlier non-intrusive works comprised a cultural heritage desk-based assessment, as well as geophysical, air photo and LiDAR surveys. Across the wider Tillbridge Solar Scheme, 2628 archaeological evaluation trenches have been investigated and recorded.

This report covers the results of evaluation trenching within Fields 9, 10, 14 and 16–26, in the north-west of the proposed scheme. A total of 229 trial trenches were excavated and recorded. The vast majority of the results from the evaluation were negative, although evidence for agricultural practices between the medieval and modern periods was encountered in the south-west of the area, in Fields 14 and 18. Here, archaeological features and deposits were identified in five trenches, comprising a medieval/post-medieval ditch and two furrows, and a modern refuse deposit. All features correspond to the results of the preceding aerial photographic survey, geophysical anomalies or historically mapped field boundaries.

The finds assemblage is small and of limited potential; it comprises just two sherds of abraded Romano-British pottery (2nd–4th-century AD) from the topsoil of trench 262 (Field 22). No environmental samples were taken due to a lack of appropriate deposits.

The evaluation has achieved its aim of providing information on the archaeological potential of the principal site. Although the results of the evaluation in Fields 9, 10, 14 and 16–26 are largely negative, the absence of extensive features helps to refine the understanding of the presence, nature and distribution of archaeological features across the larger parcel of land. These results have been combined in an overarching executive report for the entire Tillbridge Solar Scheme principal site archaeological evaluation.

## Acknowledgements

Wessex Archaeology would like to thank AECOM and Tillbridge Solar Limited for commissioning the archaeological evaluation, in particular [REDACTED] (Tillbridge Solar), [REDACTED] (AECOM). Wessex Archaeology is also [REDACTED] the advice of [REDACTED] Historic Environment Officers at Lincolnshire County Council, who monitored the project for West Lindsey District Council. Thanks are also due to Westholme Plant Limited for their cooperation and help on site.



# Tillbridge Solar Scheme, Gainsborough, Lincolnshire

## Archaeological Evaluation: Report for Fields 9, 10, 14 and 16–26

### 1 INTRODUCTION

#### 1.1 Project and planning background

- 1.1.1 Wessex Archaeology was commissioned by Tillbridge Solar Limited ('the client'), to undertake the archaeological evaluation of a 1,400 hectare (ha) parcel of land ('the principal site') centred around Common Lane, Gainsborough, Lincolnshire, DN21 5UZ. The evaluation area is centred on NGR 491197 388413 (Fig. 1).
- 1.1.2 The archaeological evaluation was undertaken in association with the proposed Tillbridge Solar Scheme in Lincolnshire. The proposed scheme comprises the installation of solar photovoltaic generating panels and on-site energy storage facilities at the principal site in Lincolnshire, along with associated infrastructure for a grid connection corridor, which will comprise underground electrical infrastructure required to connect the principal site to the national grid at Cottam sub-station in Nottinghamshire.
- 1.1.3 Due to its proposed generating capacity being more than 50 megawatts, the scheme is classified as a Nationally Significant Infrastructure Project, and therefore requires consent via a Development Consent Order (DCO), under the Planning Act 2008 (Section 14(1)(a) and 15(2)). The scheme is considered to fall within the definition of 'Environmental Impact Assessment (EIA) development' under the Infrastructure Planning (EIA) Regulations 2017 (Ref. 1-1), requiring an EIA to be prepared as part of the Application (AECOM 2023a).
- 1.1.4 The evaluation is part of a staged approach in determining the archaeological potential of the principal site. A Preliminary Environmental Information Report for the scheme (AECOM 2023a) was prepared in relation to the DCO application. This report included appendices relating to the archaeological background and potential of the scheme which informed the fieldwork scope. The Cultural Heritage Desk-Based Assessment (AECOM 2023b) has been updated for the DCO submission and is referenced in relation to the Environmental Statement, along with other non-intrusive archaeological reports that accompanied the Preliminary Environmental Information Report, as:
- Appendix 8-2 EN010142/APP/6.2 Cultural heritage desk-based assessment (AECOM 2023b);
  - Appendix 8-4 EN010142/APP/6.2 Air photo and LiDAR mapping and interpretation (Deegan 2023); and
  - Appendix 8-5-1 EN010142/APP/6.2 Geophysical Survey Report (Magnitude Surveys 2023).
- 1.1.5 Across the principal site at the Tillbridge Solar Scheme, 2628 archaeological evaluation trenches were investigated and recorded; additional fieldwork will also be undertaken along the course of the grid connection corridor. The rationale for the trench positioning was informed by the cultural heritage desk-based assessment (AECOM 2023b) and the geophysical, air photo and LiDAR surveys (Magnitude Surveys 2023; Deegan 2023) and





was presented within the written scheme of investigation (WSI) for the project (Wessex Archaeology 2023). Trenches were positioned to target:

- non-designated assets as recorded on the Historic Environment Record (HER);
- geophysical anomalies interpreted as probable/potential archaeological features;
- geophysical anomalies interpreted as possible features of non-archaeological origin;
- LiDAR anomalies interpreted as possible archaeological features;
- anomalies identified on aerial photography;
- a sample of areas with ridge and furrow coverage, which may or may not be masking buried archaeological features; and
- a sample of 'blank' areas.

1.1.6 All works were undertaken in accordance with the WSI, which detailed the aims, methodologies and standards to be employed in order to undertake the evaluation (Wessex Archaeology 2023). The Historic Environment Officer at Lincolnshire County Council approved the WSI, on behalf of the Local Planning Authority (LPA), prior to fieldwork commencing.

1.1.7 In line with the agreed reporting arrangements, this report covers the results from all of the fields belonging to a single landowner, in this instance Fields 9, 10, 14 and 16–26.

1.1.8 The archaeological evaluation of the fields considered in this report comprised the excavation, investigation and recording of 229 trial trenches and was undertaken between 21 August and 22 September 2023.

## **1.2 Scope of the report**

1.2.1 The purpose of this report is to provide the results of the evaluation in Fields 9, 10, 14 and 16–26, consolidating and expanding upon the weekly reports submitted to the client. It will be followed by an overarching executive report for the entire principal site that will interpret of the results of the wider evaluation within a local, regional or wider archaeological context and assess whether the aims of the evaluation have been met (Wessex Archaeology 2024).

## **1.3 Location, topography and geology**

1.3.1 The Tillbridge Solar principal site encompasses an area of approximately 1,400 ha and is located entirely within the administrative area of West Lindsey District Council. It is situated approximately 5 km to the east of Gainsborough and approximately 13 km north of Lincoln.

1.3.2 The principal site is located to the north and south of Common Lane, Gainsborough. It is bounded to the north by the A631, to the east by Middle Street (B1398), and extends 500 m south of Kexby Road. The villages of Springthorpe, Harpswell and Glentworth lie to the west, east and south-east respectively. The principal site is predominately open agricultural land, with a mixture of arable and pasture, and small areas of scattered woodland.

1.3.3 Fields 9, 10, 14 and 16–26 are situated in the northern part of the principal site. The fields, centred on NGR 489705 390112, are bounded to the north by the A631 and to the south-west by further agricultural land.



- 1.3.4 From north to south, the topography of the principal site is essentially flat with gentle undulations, located at an average of 22 m OD. From west to east, the land gently rises from 16 m to 32 m OD at Harpswell before rising more steeply to 65–68 m OD along the B1398, which follows the upper edge of the Lincoln Cliff.
- 1.3.5 The underlying bedrock geology across the majority of the principal site is mapped as Mudstone of the Charmouth Formation, although towards the western side of the principal site Scunthorpe Mudstone Formation is recorded. Along the eastern boundary of the principal site, the geology is variable. It is formed of narrower north–south aligned bands of sedimentary rocks (Limestone of the Lincolnshire Formation, Mudstone of the Whitby, Charmouth and Grantham Formations and ferruginous Limestone and Sandstone of the Marlston Rock Formation); these correlate with a spring line and the Lincoln Cliff.
- 1.3.6 The bedrock geologies are overlain by superficial deposits of glacial till. Localised bands of Holocene alluvium, comprising clay, silt, sand and gravel, are prevalent along small watercourses that traverse the site (British Geological Survey 2023).
- 1.3.7 Fields 9, 10, 14 and 16–26 conform to the wider geological trends with bedrock recorded mostly as Scunthorpe Mudstone Formation, with a band of Charmouth Mudstone Formation passing through the eastern extent. Superficial deposits of till are mapped across the whole of the area considered in this report.

## 2 ARCHAEOLOGICAL AND HISTORICAL BACKGROUND

### 2.1 Introduction

- 2.1.1 The archaeological and historical context of the proposed scheme was assessed in a prior cultural heritage desk-based assessment (AECOM 2023b) which considered the recorded historic environment resource within 1 km (non-designated heritage assets) and 3 km (designated heritage assets) of the proposed Tillbridge Solar Scheme. The results were outlined in the WSI (Wessex Archaeology 2023), and are further summarised below, with an emphasis on records that are of particular relevance to Fields 9, 10, 14 and 16–26, and their immediate vicinity. Relevant entry numbers from the Lincolnshire Historic Environment Record (LHER; prefixed with MLI below) and the National Heritage List for England (NHLE) are included, with additional sources of information referenced as appropriate.

### 2.2 Archaeological and historical context

#### *Summary*

- 2.2.1 No designated heritage assets are located within the principal site but there are 17 scheduled monuments within 3 km of the entire Tillbridge Solar Scheme (principal site and grid connection corridor combined), including a Romano-British fort south of Littleborough Lane (NHLE 1004935), the Roman town of *Segelocum* (Littleborough; NHLE 1003669), a Roman settlement at Owmbly (NHLE 1004922), medieval settlements at Harpswell (NHLE 1019068), Coates (NHLE 1016979), Temple Garth (NHLE 1007689), and the medieval town of Torksey (NHLE 1004991). Religious centres are also recorded, such as the site of 12th-century Heynings Priory (NHLE 1008685) and the site of a college and Benedictine Abbey at Stow (NHLE 1016979).

#### *Palaeolithic and Mesolithic (970,000–4000 BC)*

- 2.2.2 No Palaeolithic remains or artefacts have been identified within the principal site, or in the local area (AECOM 2023b). The nearest worked flint findspots lie alongside the River Trent, near Torksey, 13 km to the south-west. These include a flint bladelet (MLI98514), a core adze (MLI98513) and several scrapers and microliths (MLI98505).



2.2.3 Evidence for Mesolithic occupation in Lincolnshire is limited, mostly comprising surface scatters or isolated findspots of flint artefacts. Mesolithic activity within the principal site is limited to a single findspot (MLI51357) approximately 0.75 km west of the fields considered here, near School Lane, where three or four Mesolithic flints were recovered. These indicate the potential for dispersed earlier prehistoric remains within the Trent Valley.

*Neolithic and Bronze Age (4000–700 BC)*

2.2.4 Artefactual evidence for Neolithic activity within the principal site is limited to a single isolated findspot of a straight-sided polished stone axe (MLI51341), recorded in Field 20. Further evidence for Neolithic activity in the landscape to the north-west of the principal site is provided by other findspots of lithic artefacts, including a stone axe (MLI51358) and a stone axe and flint scrapers (MLI51349).

2.2.5 Although there is a notable concentration of Bronze Age metal finds along the river valleys of the Trent and Witham, the Bronze Age is poorly represented within the proposed scheme area. A bronze flanged axe is recorded approximately 130 m north of the principal site, north of Harpswell Lane (MLI50983).

*Iron Age (700–AD 43)*

2.2.6 Greater levels of activity during the later prehistoric period are apparent. Within the principal site, approximately 1.8 km east of the fields considered in this report, a series of cropmarks appear to represent a later prehistoric settlement enclosure (MLI53952). Further Iron Age remains, including a fragment of Early Iron Age pottery associated with a skeleton (MLI50980), were found 0.6 km to the east of the principal site, close to the Harpswell crossroads.

2.2.7 Approximately 2.5 km to the south-east of the area covered in this report, in the eastern central part of the principle site, numerous ditches and pits representing the edge of a small Late Iron Age to early Romano-British settlement have been recorded (MLI86409). One ditch produced stratified pottery sherds dating to the Late Iron Age to early Romano-British transition (50 BC–AD 150). The remains were found during the replacement of a gas main between Caenby Corner and Sturgate Airfield (Pre-Construct Archaeology 2003).

2.2.8 In the wider area, excavated evidence for extensive Iron Age rural settlement lies to the west of the River Trent, and additional Iron Age and Romano-British settlement has been recorded south of Cottam power station and at Rampton Quarry, both 14 km south-west of the principal site.

*Romano-British (AD 43–410)*

2.2.9 Three main Roman roads were established in Lincolnshire, meeting at *Lindum Colonia* (Roman Lincoln). These were Ermine Street (connecting London to York via Lincoln), the Fosse Way (Exeter to Lincoln) and Till Bridge Lane (linking Lincoln, via a ford crossing the River Trent at Marton, with the small town of *Segelocum* – now Littleborough on Trent). A section of Ermine Street (now the A15) passes 2.5 km to the east of the principal site boundary and Till Bridge Lane is around 6 km to the south.

2.2.10 The presence of this communication network encouraged a number of smaller settlements to develop, exploiting the agriculturally fertile soils of the area as well as the resources and transport route provided by the River Trent. This growth included a number of forts designed to control the region. Roman forts are located just off Till Bridge Lane near Marton and at Gate Burton.



- 2.2.11 Owby Roman Settlement, a scheduled monument (NHLE 1004922), is located 3 km to the south-east of the principal site. The site comprises the remains of an extensive Romano-British settlement straddling Ermine Street 2 km east of Fillingham.
- 2.2.12 As mentioned above, the Roman town of *Segelocum*, located 10 km to the south-west of the principal site, is also a scheduled monument (NHLE 1003669). Archaeological investigations have identified extensive settlement evidence including building foundations, pavements, kilns and ovens, along with multiple small finds. A piece of paving, possibly associated with the Roman road of Till Bridge Lane, was also found in Marton in the 18th century.

*Early medieval and medieval (AD 410–1500)*

- 2.2.13 By the 7th century, the kingdom of Lindsey was formed from a number of smaller tribal groups, eventually becoming part of Mercia following the Battle of the Trent in AD 679. The evidence for early and middle Saxon settlement in Lincolnshire is sparse, however, with only a small number of sites excavated and most of the evidence derived from cremation cemeteries.
- 2.2.14 Viking raids on Lincolnshire started in 841, with the Great Viking Army overwintering at Torksey in 872–873. Their camp has been identified to the north of Torksey village, in the parishes of Brampton and Torksey, 11 km to the south-west of the principal site (Hadley *et al.* 2016).
- 2.2.15 There are three Grade I listed churches in the local area, all associated with late Saxon villages. These are the Church of St Mary, Stow (NHLE 1146624), the Church of St Margaret of Antioch, Marton (NHLE 1359484), and the Church of All Saints, Rampton (NHLE 1233879), all located between 9 km and 17 km south-west of the principal site. A possible holy spring (MLI50423) is recorded at All Saints' Church in Heapham. St Chad's Church in Harpswell (NHLE 1309029) is also situated on the site of a holy spring (MLI50422); the church has a small Saxon west tower.
- 2.2.16 The pattern of settlement within the area in the 11th century is recorded in the Domesday Book of 1086, which details significant settlements, population, land use and ownership. The medieval landscape was one of manorial sites and religious houses set within open agricultural land interspersed with small villages, farmsteads and moated complexes. The moated site at Ner Gars (MLI50295) and the settlements of Heapham (MLI50515) and Springthorpe (MLI51360) are recorded 1 km west of fields considered within this report.
- 2.2.17 Medieval settlements in the wider area, some recorded in Domesday Book and others as the cropmarks and earthworks of deserted villages, include Hemswell, Glentworth, Corringham, Little Corringham, Sturgate, Harwick, and Thorpe. As is typical across the Midlands, each medieval village would have been surrounded by a series of communally farmed unenclosed, open fields, evidenced today by ridge and furrow earthworks surviving either as visible earthwork remains or as cropmarks. Ridge and furrow is recorded at several locations within the boundary of the principal site, with the closest instance lying immediately west of Field 23 (MLI54272).

*Post-medieval and modern (AD 1500–present)*

- 2.2.18 The 16th and 17th centuries saw a further decline in the rural population as former arable land was converted to pasture by wealthy landowners, who gained much former monastic land following the Dissolution. In the 17th century the existing medieval field systems were altered by private enclosure into smaller land parcels and a pattern of dispersed farmsteads developed within the newly enclosed fields.

- 2.2.19 A number of villages shrank in size with changing estate management. Harpswell Hall (NHLE 1019068) is located on the eastern edge of the principal site (3 km east of the fields reported on here) and consists of the earthworks and buried remains of a post-medieval house and geometric formal gardens overlying the remains of the medieval village of Harpswell.
- 2.2.20 Large country houses with surrounding designed landscapes are notable features of the post-medieval landscape. Two examples, Fillingham Castle (NHLE 1166045) and Glentworth Hall (NHLE 1063348), are located close to the principal site. In addition, the site of the former parkland and gardens (MLI98355) associated with Glentworth Hall is located within the south-east part of the principal site.
- 2.2.21 Historic mapping reveals an agricultural landscape, with thin rectilinear fields in arable use and small, nucleated settlements and isolated farms interspersed throughout. Farmsteads in the area are mostly of 19th century date.
- 2.2.22 Other post-medieval land use within the principal site is recorded by the LHER in the form of a possible brick kiln at 'Brick Kiln Holt' (MLI53950) which is shown on the 1888 Ordnance Survey map. Further post-medieval activity is signalled by 16th and 17th century metal objects (MLI51093) found north of Park Lane in the south-east corner of the site. Industrial features include several red brick tower mills, and the Grade II listed Corringham Windmill (NHLE 1359417), which is located approximately 200 m north-west of the principal site. Other mills in the area include Heapham Windmill (NHLE 1064049), situated 2 km south-west of the fields reported on here. To the north-west of the principal site a former brickyard lies close to Harpswell Lane (MLI50996), and earthworks of quarries have been identified to the south of Church Street in Hemswell (MLI81810).
- 2.2.23 The flat open landscapes of Lincolnshire are well suited to military aviation and a number of airfields were constructed within the area during World War I and II. There are two associated World War II assets located within the principal site. The first is the former RAF Sturgate (MLI50912); the eastern end of the main runway, taxiways, concrete perimeter track and several dispersal areas extend into the western side of the principal site, approximately 250 m south-west of Fields 17, 19, 25 and 26. The second is the site of a World War II searchlight battery and gun emplacement (MLI80678), located towards the north of the principal site on the south side of Harpswell Lane.

## 2.3 Previous investigations related to the proposed scheme

### *Geophysical survey at Tillbridge Solar (Magnitude Surveys 2023)*

- 2.3.1 A geophysical survey was conducted across approximately 1050 ha of the principal site, with 114 fields subject to survey by fluxgate gradiometer. This identified 12 major 'Areas of Archaeological Activity' (AAA), although none were located within the land parcel considered in this report.
- 2.3.2 The AAAs appear to form settlement complexes focussed on elevated points of the landscape and comprise ditched enclosures, ring ditches, trackways, former field systems and discrete pits. These major areas were thought to represent multi-period archaeological landscapes, and were probably associated with various phases of occupation. Other anomalies consist of ditches, trackways and a moated feature (Magnitude Surveys 2023).
- 2.3.3 Evidence for historical and modern agricultural use of the landscape was also noted. This includes two demolished 19th-century farmhouses and widespread indications of historical and modern agriculture (ridge and furrow cultivation, ploughing, drainage, former field



boundaries and ponds). Anomalies of more recent origin correlate with the former RAF Sturgate (in the south-west of the principal site).

2.3.4 Relatively few anomalies were detected across the parcel of land considered in this report, the majority of which were either ferrous or agricultural in origin. A small amount of sporadic linear anomalies located in the south of the area were of an undetermined nature.

2.3.5 Geological variations were also detected across the surveyed area, particularly in the east where they may indicate the presence of glaciofluvial deposition. In addition, a number of anomalies have been classified as undetermined; these are of uncertain date and function and have little supporting context (Magnitude Surveys 2023).

*Air photo and LiDAR mapping and interpretation (Deegan 2023)*

2.3.6 An assessment of aerial photographs and LiDAR imagery was undertaken for the Tillbridge Solar Scheme. It identified the likely remains of Iron Age and Romano-British settlements in at least two areas and tentatively within a third but highlighted the potential for further remains of these periods not detected by the survey. Extensive medieval or post-medieval remains, including ridge and furrow, plough headlands and small dew ponds as well as a moat and hollow-way were also recorded. Parts of Sturgate Airfield, which had its origins in World War II, was located in the south-west corner of the principal site.

2.3.7 Fields 9, 10, 14 and 16 considered in this report were found to contain medieval or post-medieval ridge and furrow remains visible as cropmarks on air photography. Post-medieval field boundaries are present as low earthworks on LiDAR images in Fields 16 and 18. A total of five banks possibly representing medieval/post-medieval plough headland or ridges were also identified on LiDAR imagery in Fields 20, 21 and 23.

### **3 AIMS AND OBJECTIVES**

#### **3.1 General aims**

3.1.1 The general aims of the evaluation, as stated in the WSI (Wessex Archaeology 2023) and in compliance with the ClfA *Standard and guidance for archaeological field evaluation* (ClfA 2014a), were to:

- provide information about the archaeological potential of the site; and
- inform either the scope and nature of any further archaeological work that may be required; or the formation of a mitigation strategy (to offset the impact of the scheme on the archaeological resource); or a management strategy.

#### **3.2 General objectives**

3.2.1 In order to achieve the above aims, the general objectives of the evaluation were to:

- determine the presence or absence of archaeological features, deposits, structures, artefacts or ecofacts within the specified area;
- establish, within the constraints of the evaluation, the extent, character, date, condition and quality of any surviving archaeological remains;
- place any identified archaeological remains within a wider historical and archaeological context in order to assess their significance; and



- make available information about the archaeological resource within the site by reporting on the results of the evaluation.

### 3.3 Site-specific objectives

3.3.1 Following consideration of the archaeological potential of the site and the regional research framework (Knight *et al.* 2012; Research Frameworks 2023), the site-specific objectives of the evaluation were to:

- test the results of the geophysical survey;
- test the 'blank areas' for any previously undetected archaeological remains;
- determine the presence or absence of early prehistoric remains covered by alluvial deposits or by peat;
- examine evidence for remains of Late Iron Age/Roman dispersed settlements that may exist within the site;
- examine evidence for medieval/post-medieval agricultural remains and assess if this has impacted on any earlier remains;
- examine the evidence of water management and land drainage change in the post-medieval and modern (AD 1750+) periods; and
- assess the potential for the recovery of artefacts to assist in the development of type series within the region.

## 4 METHODS

### 4.1 Introduction

4.1.1 All works were undertaken in accordance with the detailed methods set out within the WSI (Wessex Archaeology 2023) and in general compliance with the standards outlined in ClfA guidance (ClfA 2014a). The methods employed are summarised below.

### 4.2 Fieldwork methods

#### *General*

4.2.1 The trench locations were set out using a Global Navigation Satellite System (GNSS), in the approximate positions proposed in the WSI, and are shown on Figure 1. Minor adjustments to the layout and trench lengths were required to take account of constraints such as known or located services, vegetation, and to allow for machine manoeuvring. Where trenches crossed modern agricultural vehicle routes (tramlines), the route was left unexcavated and the trench extended accordingly to ensure the intended length was achieved. Trench positions also took into account the locations of known underground buried services which crossed the principal site, and suitable health and safety buffers were maintained between the trenches and services at all times.

4.2.2 Across Fields 9, 10, 14 and 16–26, a total of 229 trial trenches, each measuring approximately 50 m in length and 2 m wide, were excavated in level spits using a 360° excavator equipped with a toothless bucket, under the constant supervision and instruction of the monitoring archaeologist. Machine excavation proceeded until either the archaeological horizon or the natural geology was exposed.



- 4.2.3 The WSI included proposals for ten trenches to be excavated in Field 16 (trenches 182–191), immediately south of Springthorpe Grange. During the course of fieldwork these trenches were removed from the scheme and left unexcavated.
- 4.2.4 Where necessary, the base of the trench/surface of archaeological deposits were cleaned by hand. A sample of archaeological features and deposits was hand-excavated, sufficient to address the aims of the evaluation.
- 4.2.5 Spoil from machine stripping and hand-excavated archaeological deposits was visually scanned for the purposes of finds retrieval. Artefacts were collected and bagged by context. All artefacts from excavated contexts were retained.
- 4.2.6 Trenches completed to the satisfaction of the AECOM Heritage Team (technical consultants for the Tillbridge Solar Scheme), and in agreement with the Historic Environment Officers (Lincolnshire County Council) and the land agent (acting on behalf of individual landowners), were backfilled using excavated materials in the order in which they were excavated, and left level on completion. No other reinstatement or surface treatment was undertaken.

#### *Recording*

- 4.2.7 All exposed archaeological deposits and features were recorded using Wessex Archaeology's pro forma recording system. A complete record of excavated features and deposits was made, including plans and sections drawn to appropriate scales (generally 1:20 or 1:50 for plans and 1:10 for sections) and tied to the Ordnance Survey (OS) National Grid.
- 4.2.8 A Leica GNSS connected to Leica's SmartNet service surveyed the location of archaeological features. All survey data is recorded in OS National Grid coordinates and heights above OD (Newlyn), as defined by OSTN15 and OSGM15, with a three-dimensional accuracy of at least 50 mm.
- 4.2.9 A full photographic record was made using digital cameras equipped with an image sensor of not less than 16 megapixels. Digital images were subject to managed quality control and curation processes, which has embedded appropriate metadata within the image and will ensure long term accessibility of the image set.

### **4.3 Finds and environmental strategies**

- 4.3.1 Strategies for the recovery, processing and assessment of finds and environmental samples were in line with those detailed in the WSI (Wessex Archaeology 2023). The treatment of artefacts and environmental remains was in general accordance with: *Standard and guidance for the collection, documentation, conservation and research of archaeological materials* (ClfA 2014b), *Environmental Archaeology. A Guide to the Theory and Practice of Methods, from Sampling and Recovery to Post-excavation* (English Heritage 2011), and ClfA's *Toolkit for Specialist Reporting* (Type 2: Appraisal; ClfA 2022a).

### **4.4 Monitoring**

- 4.4.1 The Historic Environment Officers at Lincolnshire County Council monitored the evaluation on behalf of the LPA via a series of weekly meetings which were also attended by the AECOM Heritage Team. Any variations to the WSI, if required to better address the project aims, were agreed in advance with the Historic Environment Officers at Lincolnshire County Council and the AECOM Heritage Team.





## 5 STRATIGRAPHIC EVIDENCE

### 5.1 Introduction

- 5.1.1 Archaeological features and deposits were confirmed and investigated in five of the 229 excavated trial trenches. The evaluation has recorded evidence of human activity from the medieval to modern periods, with the main chronological focus represented by post-medieval remains. Across Fields 9, 10, 14 and 16–26, archaeological features were located in the south-west of the area, in Fields 14 and 18 (Figs 2–6). The recorded features correspond well with the earlier aerial and geophysical surveys, as well as historic mapping, and all represent evidence for medieval/post-medieval and modern agricultural practices.
- 5.1.2 The features investigated (Table 1) comprised a single ditch investigated in two trenches, two furrows and a dumped deposit.

**Table 1** Feature/deposit by trench and field

Field No.	Feature/deposit type	Trench No.
14	Furrow	165, 166
	Dumped deposit	179
18	Ditch	203, 211

- 5.1.3 The following section presents the results of the evaluation with archaeological features and deposits discussed by period.
- 5.1.4 Detailed descriptions of individual contexts are provided in the trench summary tables (Appendix 1). Blank trenches are not described in the following section. Figures 2–6 show all archaeological trial trenches and features recorded, together with the preceding geophysical survey results and aerial assessment (Magnitude Surveys 2023; Deegan 2023). A selection of photographs, illustrating the investigated archaeological features and trial trenches, are provided on Figures 7–14.

### 5.2 Soil sequence and natural deposits

- 5.2.1 The natural soil sequence was relatively consistent across Fields 9, 10, 14 and 16–26 (Figs 7–12). The geological substrate typically comprised a mid-greyish brown silty clay with a yellow hue and rare subangular pebble inclusions. Lenses of brownish orange clay and greyish brown silt were also present throughout. The geological substrate was encountered between 0.2–0.4 m below ground level (bgl), at an average of 0.3 m bgl.
- 5.2.2 Subsoil deposits were recorded in only three trenches (Fig. 12). In the north, in Field 10 (trenches 145 and 146), a mid-brownish grey clay silt with rare inclusions of subangular gravel and evidence of rooting was observed (up to 0.1 m thick). In the south, in Field 25 (trench 323), the subsoil was a deposit of dark greyish brown silty clay with sparse subangular gravel and pebbles (0.1 m thick).
- 5.2.3 Topsoil typically comprised a moderately compact dark greyish brown clay silt (average 0.3 m thick) with rare subangular gravel inclusions and common signs of rooting from crop. Finds were scarce; two pieces of Romano-British pottery (trench 262) were the only artefacts recovered.

### 5.3 Medieval/post-medieval

- 5.3.1 Two parallel furrows excavated in trenches 165 (16504: 1.3 m wide and 0.1 m deep) and 166 (16604: 0.9 m wide and 0.1 m deep) in Field 14 are representative of medieval/post-

medieval agricultural practices. Their north–south alignment corresponds with medieval/post-medieval ridge and furrow remnants visible as cropmarks across this field (Fig. 5, Deegan 2023). Both furrows contained a similar grey brown compacted sandy silt from which no finds were recovered.

- 5.3.2 A NNW–SSE aligned ditch stretched across Field 18. It was excavated in trenches 203 (20303: 0.9 m wide and 0.3 m deep, Fig. 13) and 211 (21103: 0.9 m wide and 0.3 m deep, Fig. 14). A similar grey brown clay silt secondary deposit was identified in both sections of the ditch. No finds were recovered from it. The ditch aligned with a field boundary present on the 1884 Ordnance Survey map (Fig. 6).

## 5.4 Modern

- 5.4.1 Refuse deposit 17903 (Fig. 5) located in trench 179 (Field 14) likely reflected modern agricultural dumping. The deposit was 7.5 m wide and 0.25 m deep and comprised a black silty sand that contained plastic and modern glass (not retained). This corresponds with a circular geophysical anomaly approximately 30 m in diameter (Magnitude Surveys 2023, Fig. 5).

## 6 FINDS EVIDENCE

### 6.1 Introduction

- 6.1.1 A tiny finds assemblage was recovered, comprising just two sherds of Romano-British pottery (14 g). The sherds have been cleaned and quantified and the data has been recorded using a timestamped digital database, which forms part of the project archive. Recording is consistent with the ‘basic record’ advocated for the rapid characterisation of pottery assemblages (Barclay *et al.* 2016, section 2.4.5), while reporting conforms to CIFA’s *Toolkit for Specialist Reporting* (Type 2: Appraisal level; CIFA 2022a), which aims to characterise the finds assemblage with specific reference to dating where possible.

### 6.2 Pottery

- 6.2.1 The two sherds were recovered from the topsoil of trench 262 (Field 22) and both are slightly abraded as befits material from the ploughzone. One is a small, everted rim fragment (7 g) from a greyware (fabric code GW) bowl with a tall neck and can be compared with vessels from Lincoln (e.g., Precious 2014, fig 118, 1157/8) and the Lea and Newton-on-Trent kiln assemblages (Field and Palmer-Brown 1991). The second is a shell-tempered Dales-type ware (fabric code SHELL) body sherd also weighing 7 g. Both pieces date from late 2nd to 4th century AD and are common types in the local area.

## 7 ENVIRONMENTAL EVIDENCE

### 7.1 Summary

- 7.1.1 No deposits suitable for environmental sampling were encountered; as such, no samples were taken.

## 8 CONCLUSIONS

### 8.1 Summary

- 8.1.1 Archaeological features identified during the evaluation comprised a medieval/post-medieval boundary ditch and two furrows, and a modern refuse deposit.



- 8.1.2 The stratigraphic narrative was simple and fully understood; all archaeological features were cut into the geological substrate and overlain by a topsoil deposit. Subsoil deposits were only encountered in three trenches, none of which covered archaeological features.
- 8.1.3 All features investigated correspond to the aerial photographic survey, geophysical anomalies or historically mapped field boundaries. The medieval/post-medieval furrows match the alignment of ridge and furrow cropmarks identified through the aerial photography survey and with anomalies detected during the geophysical survey (Fig. 5, Magnitude Surveys 2023). The medieval/post-medieval ditch was found to align with a field boundary depicted on historic mapping, whilst the modern refuse deposit was probably part of a much larger geophysical anomaly (Magnitude Surveys 2023).
- 8.1.4 The size of the finds assemblage, its abraded condition and the nature of the context from which the sherds were obtained (topsoil) limits any potential for further research. This does increase slightly, however, if these pieces are considered alongside the much larger and more informative Romano-British pottery assemblage from the Tillbridge Solar Scheme principal site overall.

## **8.2 Discussion**

- 8.2.1 Although the vast majority of the results from the evaluation across Fields 9, 10, 14 and 16–26 were negative, evidence for agricultural practices between the medieval and modern periods was encountered in the south-west of the area.
- 8.2.2 The general aims and objectives of the evaluation have been met; the absence of features across the majority of the area has been demonstrated and the character, date and condition of the few features encountered has been established.
- 8.2.3 The evaluation has been successful as far as possible in meeting the site specific objectives, although the overall scarcity of remains has hindered the potential of the results. The lack of archaeological features encountered across Fields 9, 10, 14 and 16–26 confirmed the largely negative results of the geophysical survey in this area. No evidence of peat, alluvium or prehistoric remains were found. Similarly, although medieval/post-medieval agricultural remains were investigated, they were not found to have impacted earlier features.

## **9 ARCHIVE STORAGE AND CURATION**

### **9.1 Overview**

- 9.1.1 A full summary of the physical and digital archive generated by the evaluation, and the recommended selection strategy relating to it, is included in the overarching executive report on the results of the trenching from across the entire principal site (Wessex Archaeology 2024).

### **9.2 Museum**

- 9.2.1 The archive resulting from the evaluation is currently held at the offices of Wessex Archaeology in Sheffield. The Collection Museum, Lincoln, has agreed in principle to accept the archive on completion of the project, under the accession code LCNCC:2023.32. Deposition of any finds with the museum will only be carried out with the full written agreement of the landowner to transfer title of all finds to the museum.

### 9.3 Preparation of the archive

#### *Physical archive*

- 9.3.1 The archive, which includes paper records, graphics, artefacts and ecofacts, will be prepared following the standard conditions for the acceptance of excavated archaeological material by The Collection Museum, Lincoln, and in general following nationally recommended guidelines (Brown 2011; ClfA 2014c; SMA 1995).
- 9.3.2 All archive elements are marked with the LCNCC:2023.32, and a full index will be prepared.

#### *Digital archive*

- 9.3.3 The digital archive generated by the project, which comprises born-digital data (e.g., site records, survey data, databases and spreadsheets, photographs and reports), will be deposited with a Trusted Digital Repository, in this instance the Archaeology Data Service (ADS), to ensure its long-term curation. Digital data will be prepared following ADS guidelines (ADS 2013 and online guidance) and accompanied by metadata.

### 9.4 Selection strategy

- 9.4.1 It is widely accepted that not all the records and materials (artefacts and ecofacts) collected or created during the course of an archaeological project require preservation in perpetuity. These records and materials will be subject to selection in order to establish what will be retained for long-term curation, with the aim of ensuring that all elements selected to be retained are appropriate to establish the significance of the project and support future research, outreach, engagement, display and learning activities, i.e., the retained archive should fulfil the requirements of both future researchers and the receiving Museum.
- 9.4.2 The selection strategy, which details the project-specific selection process, is underpinned by national guidelines on selection and retention (Brown 2011, section 4) and generic selection policies (SMA 1993; Wessex Archaeology's internal selection policy) and follows ClfA's *Toolkit for Selecting Archaeological Archives* (ClfA 2022b). It should be agreed by all stakeholders (Wessex Archaeology's internal specialists, external specialists, local authority, museum) and fully documented in the project archive.
- 9.4.3 In this instance the selection process will be deferred until after the fieldwork stage has been completed. The selection strategy will be fully documented in the project archive.
- 9.4.4 Any material not selected for retention may be used for teaching or reference collections by Wessex Archaeology.
- 9.4.5 A full summary of the physical and digital archive generated by the evaluation, and the recommended selection strategy relating to it, is included in the overarching executive report on the results of the trenching from across the entire principal site (Wessex Archaeology 2024).

### 9.5 Security copy

- 9.5.1 In line with current best practice (e.g., Brown 2011), on completion of the project a security copy of the written records will be prepared, in the form of a digital PDF/A file. PDF/A is an ISO-standardised version of the Portable Document Format (PDF) designed for the digital preservation of electronic documents through omission of features ill-suited to long-term archiving.



## **9.6 OASIS**

- 9.6.1 An OASIS (online access to the index of archaeological investigations) record (<http://oasis.ac.uk>) has been initiated, with key fields completed (wessexar1-517568). Following the completion of the trenching and the assessment of the finds and environmental assemblages, a copy of a summary of the OASIS form is presented as an appendix within the overarching executive report (Wessex Archaeology 2024). A .pdf version of the evaluation report will be submitted following approval by the Historic Environment Officers at LCC on behalf of the LPA. Subject to any contractual requirements on confidentiality, copies of the OASIS record will be integrated into the relevant local and national records and published through the Archaeology Data Service (ADS) ArchSearch catalogue.

## **10 COPYRIGHT**

### **10.1 Archive and report copyright**

- 10.1.1 The full copyright of the written/illustrative/digital archive relating to the project will be retained by Wessex Archaeology under the *Copyright, Designs and Patents Act 1988* with all rights reserved. The client will be licenced to use each report for the purposes that it was produced in relation to the project as described in the specification. The museum, however, will be granted an exclusive licence for the use of the archive for educational purposes, including academic research, providing that such use conforms to the *Copyright and Related Rights Regulations 2003*.
- 10.1.2 Information relating to the project will be deposited with the Historic Environment Record (HER) where it can be freely copied without reference to Wessex Archaeology for the purposes of archaeological research or development control within the planning process.

### **10.2 Third party data copyright**

- 10.2.1 This document and the project archive may contain material that is non-Wessex Archaeology copyright (e.g., Ordnance Survey, British Geological Survey, Crown Copyright), or the intellectual property of third parties, which Wessex Archaeology are able to provide for limited reproduction under the terms of our own copyright licences, but for which copyright itself is non-transferable by Wessex Archaeology. Users remain bound by the conditions of the *Copyright, Designs and Patents Act 1988* with regard to multiple copying and electronic dissemination of such material.



## REFERENCES

- ADS 2013. *Caring for Digital Data in Archaeology: a guide to good practice*. Archaeology Data Service and Digital Antiquity Guides to Good Practice.
- AECOM 2023a. *Tillbridge Solar. Preliminary Environmental Information Report Volume I and II*. St Albans: unpublished client report.
- AECOM 2023b. *Tillbridge Solar: Cultural Heritage Desk-Based Assessment*. Croydon: unpublished client report.
- Barclay, A., Knight, D., Booth, P., Evans, J., Brown, D. H. and Wood, I. 2016. *A Standard for Pottery Studies in Archaeology*. PCRG, SGRP and MPRG.
- British Geological Survey 2023. *BGS Geology Viewer* <https://www.bgs.ac.uk/map-viewers/bgs-geology-viewer/> (accessed October 2023).
- Brown, D. H. 2011. *Archaeological Archives: a guide to best practice in creation, compilation, transfer and curation* (revised edition). Archaeological Archives Forum.
- Chartered Institute for Archaeologists [ClfA] 2014a. *Standard and Guidance for Archaeological Field Evaluation* (revised edition October 2020). Reading: Chartered Institute for Archaeologists.
- ClfA 2014b. *Standard and Guidance for the Collection, Documentation, Conservation and Research of Archaeological Materials* (revised edition October 2020). Reading: Chartered Institute for Archaeologists.
- ClfA 2014c. *Standard and Guidance for the Creation, Compilation, Transfer and Deposition of Archaeological Archives* (revised edition October 2020). Reading: Chartered Institute for Archaeologists.
- ClfA 2022a. *Toolkit for Specialist Reporting* <https://www.archaeologists.net/reporting-toolkit> (accessed October 2023).
- ClfA 2022b. *Toolkit for Selecting Archaeological Archives* <https://www.archaeologists.net/selection-toolkit> (accessed October 2023).
- Deegan, A. 2023. *Air Photo and LiDAR Mapping and Interpretation: Tillbridge Solar Scheme, Lincolnshire and Nottinghamshire*. Leeds: unpublished report ref. 2223004.
- English Heritage 2011. *Environmental Archaeology. A Guide to the Theory and Practice of Methods, from Sampling and Recovery to Post-excavation* (2nd edition). Portsmouth: English Heritage.
- Field, N. and Palmer-Brown, C. P. H. 1991. 'New Evidence for a Romano-British greyware pottery industry in the Trent Valley', *Lincolnshire History and Archaeology* 26, 40–56.
- Hadley, D. M., Richards, J. D., Brown, H., Craig-Atkins, E., Mahoney-Swales, D., Perry, G., Stein, S., and Woods, A. 2016. 'The winter camp of the Viking Great Army, AD 872–3, Torksey, Lincolnshire', *The Antiquaries Journal* 96, 23–67.



- Knight, D., Vyner, B. and Allen, C. 2012. *East Midlands Heritage. An Updated Research Agenda and Strategy for the Historic Environment of the East Midlands*. Nottingham: University of Nottingham and York Trust.
- Magnitude Surveys. 2023. *Geophysical Survey Report, Tillbridge Solar Ltd, Lincolnshire*. Bradford: unpublished report ref. MSSK1393.
- Precious, B. 2014. 'The Reduces wares', in Darling, M. and Precious, B. *A corpus of Roman Pottery from Lincoln*, 99–159. Lincoln Archaeological Studies 6. Oxford: Oxbow Books.
- Pre-Construct Archaeology 2003. *Caenby Corner to Gainsborough Pipeline, Archaeological Watching Brief and Geophysical Survey Report*. Saxilby: unpublished report ref. 2003.337.
- Research Frameworks 2023. *East Midlands Historic Environment Research Framework*. [REDACTED] (accessed October 2023).
- SMA 1993. *Selection, Retention and Dispersal of Archaeological Collections*. London: Society of Museum Archaeologists.
- SMA 1995. *Towards an Accessible Archaeological Archive*. London: Society of Museum Archaeologists.
- Wessex Archaeology 2023. *Tillbridge Solar Scheme, Gainsborough, Lincolnshire, Written Scheme of Investigation for Archaeological Evaluation*. Sheffield: unpublished report ref. 273790.01.
- Wessex Archaeology 2024. *Tillbridge Solar Scheme, Gainsborough, Lincolnshire. Archaeological Evaluation: Overarching Executive Report*. Sheffield: unpublished report ref.273790.13



## APPENDICES

### Appendix 1: Trench summaries

Trench No 106		Length 50 m	Width 2 m	Depth 0.45 m
Context Number	Fill Of/Filled With	Interpretative Category	Description	Depth BGL (m)
10601		Topsoil	Dark brown silty sand 10% small stone inclusions.	0.0–0.3
10602		Natural	Reddish brown to yellowish grey silty clay. 10% small to medium unsorted cobbles.	0.3+

Trench No 107		Length 50 m	Width 2 m	Depth 0.44 m
Context Number	Fill Of/Filled With	Interpretative Category	Description	Depth BGL (m)
10701		Topsoil	Dark brownish grey silty clay. Sticky. Contains coarse gravel ( < 50 mm ) - occasional ( 4 % ) - sub-angular - poorly sorted.	0.0–0.4
10702		Natural	Light greyish pink silty clay. Dense. Contains coarse gravel ( < 60 mm ) - occasional ( 5 % ) - sub-angular - poorly sorted.	0.4+

Trench No 108		Length 50 m	Width 2 m	Depth 0.38 m
Context Number	Fill Of/Filled With	Interpretative Category	Description	Depth BGL (m)
10801		Topsoil	Dark brownish grey silty clay. Claggy. Contains coarse gravel ( < 55 mm ) - occasional ( 3 - 4 % ) - sub-angular - poorly sorted.	0.0–0.35
10802		Natural	Light yellowish pink silty clay. Dense. Contains coarse gravel ( < 60 mm ) - occasional ( 5 % ) - sub-angular - poorly sorted.	0.35 +

Trench No 109		Length 50 m	Width 2 m	Depth 0.42 m
Context Number	Fill Of/Filled With	Interpretative Category	Description	Depth BGL (m)
10901		Topsoil	Dark brownish grey silty clay. Sticky. Contains coarse gravel ( < 50 mm ) - occasional ( 3 % ) - sub-angular - poorly sorted.	0.0–0.4
10902		Natural	Light pinkish yellow silty clay. Dense. Contains coarse gravel ( < 60 mm ) - occasional - sub-angular - poorly sorted.	0.4+





Trench No 110		Length 50 m	Width 2 m	Depth 0.56 m
Context Number	Fill Of/Filled With	Interpretative Category	Description	Depth BGL (m)
11001		Topsoil	Dark brown silty sand. 10% grit.	0.0–0.3
11002		Natural	Yellowish grey silty clay 10% unsorted medium cobbles.	0.3+

Trench No 111		Length 50 m	Width 2 m	Depth 0.50 m
Context Number	Fill Of/Filled With	Interpretative Category	Description	Depth BGL (m)
11101		Topsoil	Dark brown silty sand. 10% unsorted small stones.	0.0–0.3
11102		Natural	Yellowish grey silty clay.	0.3+

Trench No 112		Length 50 m	Width 2 m	Depth 0.48 m
Context Number	Fill Of/Filled With	Interpretative Category	Description	Depth BGL (m)
11201		Topsoil	Dark brown silty sand. 10% gravel inclusions.	0.0–0.3
11202		Natural	Yellowish reddish grey 10% small cobble inclusions.	0.3+

Trench No 113		Length 50 m	Width 2 m	Depth 0.42 m
Context Number	Fill Of/Filled With	Interpretative Category	Description	Depth BGL (m)
11301		Topsoil	Dark brown silty sand. 10% gravel inclusion	0.0–0.32
11302		Natural	Yellowish reddish grey 10% small cobble inclusions.	0.32+

Trench No 114		Length 50 m	Width 2 m	Depth 0.37 m
Context Number	Fill Of/Filled With	Interpretative Category	Description	Depth BGL (m)
11401		Topsoil	Dark brownish grey silty clay. Compact. Contains coarse gravel ( < 55 mm ) - occasional ( 3 % ) - sub-angular - poorly sorted.	0.0–0.35
11402		Natural	Light pinkish yellow silty clay. Dense. Contains coarse gravel ( < 60 mm ) - occasional ( 5 % ) - sub-angular - poorly sorted.	0.35 +

Trench No 115		Length 50 m	Width 2 m	Depth 0.42 m
Context Number	Fill Of/Filled With	Interpretative Category	Description	Depth BGL (m)
11501		Topsoil	Dark brownish grey silty clay. Sticky. Contains coarse gravel ( < 50 mm ) - occasional ( 4 - 5 % ) - sub-angular - poorly sorted	0.0–0.4



Trench No 115		Length 50 m	Width 2 m	Depth 0.42 m
Context Number	Fill Of/Filled With	Interpretative Category	Description	Depth BGL (m)
11502		Natural	Light pinkish yellow silty clay. Solid. Contains coarse gravel ( < 60 mm ) - occasional ( 5 % ) - sub-angular - poorly sorted	0.4+

Trench No 116		Length 50 m	Width 2 m	Depth 0.46 m
Context Number	Fill Of/Filled With	Interpretative Category	Description	Depth BGL (m)
11601		Topsoil	Dark brown silty sand. 10% gravel inclusion	0.0–0.45
11602		Natural	Yellowish reddish grey 10% small cobble inclusions.	0.45 +

Trench No 117		Length 50 m	Width 2 m	Depth 0.52 m
Context Number	Fill Of/Filled With	Interpretative Category	Description	Depth BGL (m)
11701		Topsoil	Dark brown silty sand 10% gravel inclusions.	0.0–0.34
11702		Natural	Yellowish grey silty clay 10% unsorted small cobbles.	0.34+

Trench No 118		Length 50 m	Width 2 m	Depth 0.39 m
Context Number	Fill Of/Filled With	Interpretative Category	Description	Depth BGL (m)
11801		Topsoil	Dark brownish grey silty clay. Dense. Contains coarse gravel ( < 55 mm ) - occasional ( 4 % ) - sub-angular - poorly sorted.	0.0–0.35
11802		Natural	Light pinkish yellow silty clay. Solid. Contains coarse gravel ( < 60 mm ) - occasional ( 5 % ) - sub-angular - poorly sorted.	0.35 +

Trench No 119		Length 50 m	Width 2 m	Depth 0.39 m
Context Number	Fill Of/Filled With	Interpretative Category	Description	Depth BGL (m)
11901		Topsoil	Dark brown silty sand 10% small stone inclusions	0.0–0.26
11902		Natural	Yellowish grey silty clay 10% medium cobble inclusions.	0.26+

Trench No 120		Length 50 m	Width 2 m	Depth 0.32 m
Context Number	Fill Of/Filled With	Interpretative Category	Description	Depth BGL (m)
12001		Topsoil	Dark brown silty sand. 10% grit inclusions.	0.0–0.26
12002		Natural	Yellowish grey silty sand. 10% small cobble inclusions.	0.26+



Trench No 121		Length 50 m	Width 2 m	Depth 0.47 m
Context Number	Fill Of/Filled With	Interpretative Category	Description	Depth BGL (m)
12101		Topsoil	Dark brownish grey silty clay. Sticky. Contains coarse gravel ( < 50 mm ) - occasional ( 4 % ) - sub-angular - poorly sorted.	0.0–0.45
12102		Natural	Light pinkish yellow silty clay. Very solid. Contains coarse gravel ( < 50 mm ) - sparse ( 1 - 2 % ) - sub-angular - poorly sorted.	0.45 +

Trench No 122		Length 50 m	Width 2 m	Depth 0.39 m
Context Number	Fill Of/Filled With	Interpretative Category	Description	Depth BGL (m)
12201		Topsoil	Dark brown silty sand 10% grit.	0.0–0.32
12202		Natural	Yellowish grey silty clay 10% small cobble inclusions.	0.32+

Trench No 123		Length 50 m	Width 2 m	Depth 0.45 m
Context Number	Fill Of/Filled With	Interpretative Category	Description	Depth BGL (m)
12301		Topsoil	Dark brownish grey silty clay. Compact. Contains coarse gravel ( < 60 mm ) - occasional ( 4 % ) - sub-angular - poorly sorted.	0.0–0.43
12302		Natural	Light pinkish yellow silty clay. Dense. Contains coarse gravel ( < 60 mm ) - occasional ( 3 % ) - sub-angular - poorly sorted.	0.43 +

Trench No 124		Length 50 m	Width 2 m	Depth 0.48 m
Context Number	Fill Of/Filled With	Interpretative Category	Description	Depth BGL (m)
12401		Topsoil	Dark brown silty sand. 10%	0.00–0.35
12402		Natural	Reddish yellow grey silty clay. 10% unsorted medium sized cobbles.	0.35+

Trench No 125		Length 50 m	Width 2 m	Depth 0.45 m
Context Number	Fill Of/Filled With	Interpretative Category	Description	Depth BGL (m)
12501		Topsoil	Dark brownish grey silty clay. Compact. Contains coarse gravel ( < 60 mm ) - occasional ( 4 % ) - sub-angular - poorly sorted.	0.0–0.43
12502		Natural	Light pinkish yellow silty clay. Dense. Contains coarse gravel ( < 60 mm ) - occasional ( 3 % ) - sub-angular - poorly sorted.	0.43 +



Trench No 126		Length 50 m	Width 2 m	Depth 0.47 m
Context Number	Fill Of/Filled With	Interpretative Category	Description	Depth BGL (m)
12601		Topsoil	Dark brownish grey silty clay. Dense. Contains coarse gravel ( < 50 mm ) -sparse ( 1 - 2 % ) - sub-angular - poorly sorted.	0.0–0.45
12602		Natural	Light pinkish yellow silty clay. Solid. Contains coarse gravel ( < 50 mm ) - sparse ( < 1 % ) - sub-angular - poorly sorted.	0.45+

Trench No 127		Length 50 m	Width 2 m	Depth 0.37 m
Context Number	Fill Of/Filled With	Interpretative Category	Description	Depth BGL (m)
12701		Topsoil	Greyish-brown. Silty-clay. Moderately compacted. Occasional small rocks.	0.0–0.25
12702		Natural	Ligh brownish orange silty clay. Compact. Occasional various sizes of rocks and patches of grey clay.	0.25+

Trench No 128		Length 50 m	Width 2 m	Depth 0.34 m
Context Number	Fill Of/Filled With	Interpretative Category	Description	Depth BGL (m)
12801		Topsoil	Greyish-brown. Silty-clay. Moderately compacted. Occasional small rocks.	0.0–0.24
12802		Natural	Ligh brownish orange silty clay. Compact. Occasional various sizes of rocks and patches of grey clay.	0.24+

Trench No 129		Length 50 m	Width 2 m	Depth 0.31 m
Context Number	Fill Of/Filled With	Interpretative Category	Description	Depth BGL (m)
12901		Topsoil	Greyish-brown. Silty-clay. Moderately compacted. Occasional small rocks.	0.0–0.24
12902		Natural	Ligh brownish orange silty clay. Compact. Occasional various sizes of rocks and patches of grey clay.	0.24+

Trench No 130		Length 50 m	Width 2 m	Depth 0.36 m
Context Number	Fill Of/Filled With	Interpretative Category	Description	Depth BGL (m)
13001		Topsoil	Greyish-brown. Silty-clay. Moderately compacted. Occasional small rocks.	0.0–0.27
13002		Natural	Ligh brownish orange silty clay. Compact. Occasional various sizes of rocks and patches of grey clay.	0.27+



Trench No 131		Length 50 m	Width 2 m	Depth 0.37 m
Context Number	Fill Of/Filled With	Interpretative Category	Description	Depth BGL (m)
13101		Topsoil	greyish-brown. Silty-clay. Moderately compacted. Occasional small rocks.	0.0–0.25
13102		Natural	Ligh brownish orange silty clay. Compact. Occasional various sizes of rocks and patches of grey clay.	0.25+

Trench No 132		Length 50 m	Width 2 m	Depth 0.35 m
Context Number	Fill Of/Filled With	Interpretative Category	Description	Depth BGL (m)
13201		Topsoil	Dark brownish grey, clayish silt, rare sub-angular gravel and pebbles, abundant rooting at the top of the layer due to crops	0.0–0.25
13202		Natural	Mid greyish brown with blueish mottling, silty clay, rare patches of greyish clay, rare patches of yellowish silt, heterogeneous, rare sub-angular pebbles and stones, rare rooting	0.25+

Trench No 133		Length 50 m	Width 2 m	Depth 0.40 m
Context Number	Fill Of/Filled With	Interpretative Category	Description	Depth BGL (m)
13301		Topsoil	Dark brownish grey, clayish silt, rare sub-angular gravel and pebbles, abundant rooting at the top of the layer due to crops	0.0–0.3
13302		Natural	Mid greyish brown with blueish mottling, silty clay, sparse patches of reddish clay, rare patches of yellowish silt, heterogeneous, rare sub-angular pebbles and stones, rare rooting	0.3+

Trench No 134		Length 50 m	Width 2 m	Depth 0.35 m
Context Number	Fill Of/Filled With	Interpretative Category	Description	Depth BGL (m)
13401		Topsoil	Dark brownish grey, clayish silt, rare sub-angular gravel and pebbles, abundant rooting at the top of the layer due to crops	0.0–0.3
13402		Natural	Mid greyish brown with blueish mottling, silty clay, sparse patches of reddish clay, rare patches of yellowish silt, heterogeneous, rare sub-angular pebbles and stones, rare rooting	0.3+



Trench No 135		Length 50 m	Width 2 m	Depth 0.40 m
Context Number	Fill Of/Filled With	Interpretative Category	Description	Depth BGL (m)
13501		Topsoil	Dark brownish grey, clayish silt, rare sub-angular gravel and pebbles, abundant rooting at the top of the layer due to crops	0.0–0.35
13502		Natural	Mid greyish brown with blueish mottling, silty clay, common patches of reddish clay, rare patches of yellowish silt, heterogeneous, rare sub-angular gravel and pebbles, rare rooting	0.35+

Trench No 136		Length 50 m	Width 2 m	Depth 0.35 m
Context Number	Fill Of/Filled With	Interpretative Category	Description	Depth BGL (m)
13601		Topsoil	Greyish-brown. Silty-clay. Moderately compacted. Occasional small rocks.	0.0–0.3
13602		Natural	Light brownish orange silty clay. Compact. Occasional various sizes of rocks and patches of grey clay.	0.3+

Trench No 137		Length 50 m	Width 2 m	Depth 0.35 m
Context Number	Fill Of/Filled With	Interpretative Category	Description	Depth BGL (m)
13701		Topsoil	Dark brownish grey, clayish silt, rare sub-angular gravel and pebbles, abundant rooting at the top of the layer due to crops	0.0–0.3
13702		Natural	Mid greyish brown, clayish silt, sparse patches of reddish and greyish clay, heterogeneous, sparse sub-angular gravel and pebbles, rare rounded stones, rare rooting	0.3+

Trench No 138		Length 50 m	Width 2 m	Depth 0.40 m
Context Number	Fill Of/Filled With	Interpretative Category	Description	Depth BGL (m)
13801		Topsoil	Dark brownish grey, clayish silt, rare sub-angular gravel and pebbles, abundant rooting at the top of the layer due to crops	0.0–0.3
13802		Natural	Mid greyish brown, silty clay, sparse patches of reddish and greyish clay, very rare patches of yellowish silt, heterogeneous, rare sub-angular gravel and pebbles, rare rooting	0.3+



Trench No 139		Length 50 m	Width 2 m	Depth 0.38 m
Context Number	Fill Of/Filled With	Interpretative Category	Description	Depth BGL (m)
13901		Topsoil	Dark brownish grey, clayish silt, rare sub-angular gravel and pebbles, abundant rooting at the top of the layer due to crops	0.0–0.35
13902		Natural	Mid greyish brown, silty clay, sparse patches of reddish and greyish clay, very rare patches of yellowish silt, heterogeneous, rare sub-angular gravel and pebbles, rare rooting	0.35+

Trench No 140		Length 50 m	Width 2 m	Depth 0.37 m
Context Number	Fill Of/Filled With	Interpretative Category	Description	Depth BGL (m)
14001		Topsoil	Dark brownish grey, clayish silt, rare sub-angular gravel and pebbles, abundant rooting at the top of the layer due to crops	0.0–0.35
14002		Natural	Mid greyish brown with blueish mottling, silty clay, rare patches of reddish and greyish clay, very rare patches of yellowish silt, heterogeneous, rare sub-angular gravel and pebbles, rare rooting	0.35+

Trench No 141		Length 50 m	Width 2 m	Depth 0.45 m
Context Number	Fill Of/Filled With	Interpretative Category	Description	Depth BGL (m)
14101		Topsoil	Dark brownish grey, clayish silt, rare sub-angular gravel and pebbles, abundant rooting at the top of the layer due to crops	0.0–0.35
14102		Natural	Mid greyish brown, silty clay, sparse patches of reddish and greyish clay, very rare patches of yellowish silt, heterogeneous, rare sub-angular gravel and pebbles, rare rooting	0.35+

Trench No 142		Length 50 m	Width 2 m	Depth 0.36 m
Context Number	Fill Of/Filled With	Interpretative Category	Description	Depth BGL (m)
14201		Topsoil	Dark brownish grey, clayish silt, rare sub-angular gravel and pebbles, abundant rooting at the top of the layer due to crops	0.0–0.35



Trench No 142		Length 50 m	Width 2 m	Depth 0.36 m
Context Number	Fill Of/Filled With	Interpretative Category	Description	Depth BGL (m)
14202		Natural	Mid greyish brown, clayish silt, sparse patches of reddish and greyish clay, rare patches of orangeish sand, heterogeneous, sparse sub-angular gravel and pebbles, rare rooting	0.35+

Trench No 143		Length 50 m	Width 2 m	Depth 0.35 m
Context Number	Fill Of/Filled With	Interpretative Category	Description	Depth BGL (m)
14301		Topsoil	Dark brownish grey, clayish silt, rare sub-angular gravel and pebbles, abundant rooting at the top of the layer due to crops	0.0–0.3
14302		Natural	Mid greyish brown, clayish silt, sparse patches of reddish and greyish clay, rare patches of orangeish sand, heterogeneous, sparse sub-angular gravel and pebbles, rare rooting	0.3+

Trench No 144		Length 50 m	Width 2 m	Depth 0.35 m
Context Number	Fill Of/Filled With	Interpretative Category	Description	Depth BGL (m)
14401		Topsoil	Dark brownish grey, clayish silt, rare sub-angular pebbles, abundant rooting at the top of the layer due to crops	0.0–0.3
14402		Natural	Mid greyish brown, clayish silt, sparse patches of reddish and greyish clay, rare patches of orangeish sand, heterogeneous, sparse sub-angular gravel and pebbles, rare rooting	0.3+

Trench No 145		Length 50 m	Width 2 m	Depth 0.40 m
Context Number	Fill Of/Filled With	Interpretative Category	Description	Depth BGL (m)
14501		Topsoil	Dark brownish grey, clayish silt, rare sub-angular pebbles, abundant rooting at the top of the layer due to crops	0.0–0.3
14502		Subsoil	Mid brownish grey, clayish silt, rare sub-angular gravel, rare rooting	0.3–0.35
14503		Natural	Mid greyish brown, clayish silt, sparse patches of reddish and greyish clay, rare patches of orangeish sand, heterogeneous, sparse sub-angular gravel and pebbles, rare rooting	0.35+





Trench No 146		Length 50 m	Width 2 m	Depth 0.45 m
Context Number	Fill Of/Filled With	Interpretative Category	Description	Depth BGL (m)
14601		Topsoil	Dark brownish grey, clayish silt, rare sub-angular pebbles, abundant rooting at the top of the layer due to crops	0.0–0.3
14602		Subsoil	Mid brownish grey, clayish silt, rare sub-angular gravel, rare rooting	0.3–0.4
14603		Natural	Mid greyish brown, clayish silt, sparse patches of reddish and greyish clay, rare patches of orangeish sand, heterogeneous, sparse sub-angular gravel and pebbles, rare rooting	0.4+

Trench No 147		Length 50 m	Width 2 m	Depth 0.38 m
Context Number	Fill Of/Filled With	Interpretative Category	Description	Depth BGL (m)
14701		Topsoil	greyish-brown. Silty-clay. Moderately compacted. Occasional small rocks.	0.0–0.22
14702		Natural	Ligh brownish orange silty clay. Compact. Occasional various sizes of rocks and patches of grey clay.	0.22+

Trench No 148		Length 50 m	Width 2 m	Depth 0.30 m
Context Number	Fill Of/Filled With	Interpretative Category	Description	Depth BGL (m)
14801		Topsoil	greyish-brown. Silty-clay. Moderately compacted. Occasional small rocks.	0.0–0.26
14802		Natural	Ligh brownish orange silty clay. Compact. Occasional various sizes of rocks and patches of grey clay.	0.26+

Trench No 149		Length 50 m	Width 2 m	Depth 0.31 m
Context Number	Fill Of/Filled With	Interpretative Category	Description	Depth BGL (m)
14901		Topsoil	Greyish-brown. Silty-clay. Moderately compacted. Occasional small rocks.	0.00–0.26
14902		Natural	Ligh brownish orange silty clay. Compact. Occasional various sizes of rocks and patches of grey clay.	0.26+



Trench No 150		Length 50 m	Width 2 m	Depth 0.30 m
Context Number	Fill Of/Filled With	Interpretative Category	Description	Depth BGL (m)
15001		Topsoil	Greyish-brown. Silty-clay. Moderately compacted. Occasional small rocks.	0.0–0.26
15002		Natural	Ligh brownish orange silty clay. Compact. Occasional various sizes of rocks and patches of grey clay.	0.26+

Trench No 151		Length 50 m	Width 2 m	Depth 0.30 m
Context Number	Fill Of/Filled With	Interpretative Category	Description	Depth BGL (m)
15101		Topsoil	Greyish-brown. Silty-clay. Moderately compacted. Occasional small rocks.	0.0–0.26
15102		Natural	Ligh brownish orange silty clay. Compact. Occasional various sizes of rocks and patches of grey clay.	0.26+

Trench No 152		Length 50 m	Width 2 m	Depth 0.35 m
Context Number	Fill Of/Filled With	Interpretative Category	Description	Depth BGL (m)
15201		Topsoil	Greyish-brown. Silty-clay. Moderately compacted. Occasional small rocks.	0.0–0.26
15202		Natural	Ligh brownish orange silty clay. Compact. Occasional various sizes of rocks and patches of grey clay.	0.26+

Trench No 153		Length 50 m	Width 2 m	Depth 0.38 m
Context Number	Fill Of/Filled With	Interpretative Category	Description	Depth BGL (m)
15301		Topsoil	Greyish-brown. Silty-clay. Moderately compacted. Occasional small rocks.	0.0–0.26
15302		Natural	Ligh brownish orange silty clay. Compact. Occasional various sizes of rocks and patches of grey clay.	0.26+

Trench No 154		Length 50 m	Width 2 m	Depth 0.37 m
Context Number	Fill Of/Filled With	Interpretative Category	Description	Depth BGL (m)
15401		Topsoil	Greyish-brown. Silty-clay. Moderately compacted. Occasional small rocks.	0.0–0.25
15402		Natural	Ligh brownish orange silty clay. Compact. Occasional various sizes of rocks and patches of grey clay.	0.25+



Trench No 155		Length 50 m	Width 2 m	Depth 0.33 m
Context Number	Fill Of/Filled With	Interpretative Category	Description	Depth BGL (m)
15501		Topsoil	Greyish-brown. Silty-clay. Moderately compacted. Occasional small rocks.	0.0–0.24
15502		Natural	Ligh brownish orange silty clay. Compact. Occasional various sizes of rocks and patches of grey clay.	0.24+

Trench No 156		Length 50 m	Width 2 m	Depth 0.36 m
Context Number	Fill Of/Filled With	Interpretative Category	Description	Depth BGL (m)
15601		Topsoil	Greyish-brown. Silty-clay. Moderately compacted. Occasional small rocks.	0.0–0.26
15602		Natural	Ligh brownish orange silty clay. Compact. Occasional various sizes of rocks and patches of grey clay.	0.26+

Trench No 157		Length 50 m	Width 2 m	Depth 0.34 m
Context Number	Fill Of/Filled With	Interpretative Category	Description	Depth BGL (m)
15701		Topsoil	Greyish-brown. Silty-clay. Moderately compacted. Occasional small rocks.	0.0–0.24
15702		Natural	Ligh brownish orange silty clay. Compact. Occasional various sizes of rocks and patches of grey clay.	0.24+

Trench No 158		Length 50 m	Width 2 m	Depth 0.32 m
Context Number	Fill Of/Filled With	Interpretative Category	Description	Depth BGL (m)
15801		Topsoil	Greyish-brown. Silty-clay. Moderately compacted. Occasional small rocks.	0.0–0.26
15802		Natural	Ligh brownish orange silty clay. Compact. Occasional various sizes of rocks and patches of grey clay.	0.26+

Trench No 159		Length 50 m	Width 2 m	Depth 0.36 m
Context Number	Fill Of/Filled With	Interpretative Category	Description	Depth BGL (m)
15901		Topsoil	Greyish-brown. Silty-clay. Moderately compacted. Occasional small rocks.	0.0–0.27
15902		Natural	Ligh brownish orange silty clay. Compact. Occasional various sizes of rocks and patches of grey clay.	0.27+



Trench No 160		Length 50 m	Width 2 m	Depth 0.37 m
Context Number	Fill Of/Filled With	Interpretative Category	Description	Depth BGL (m)
16001		Topsoil	Greyish-brown. Silty-clay. Moderately compacted. Occasional small rocks.	0.0–0.24
16002		Natural	Ligh brownish orange silty clay. Compact. Occasional various sizes of rocks and patches of grey clay.	0.24+

Trench No 161		Length 50 m	Width 2 m	Depth 0.29 m
Context Number	Fill Of/Filled With	Interpretative Category	Description	Depth BGL (m)
16101		Topsoil	Greyish-brown. Silty-clay. Moderately compacted. Occasional small rocks.	0.0–0.24
16102		Natural	Ligh brownish orange silty clay. Compact. Occasional various sizes of rocks and patches of grey clay.	0.24+

Trench No 162		Length 50 m	Width 2 m	Depth 0.35 m
Context Number	Fill Of/Filled With	Interpretative Category	Description	Depth BGL (m)
16201		Topsoil	Greyish-brown. Silty-clay. Moderately compacted. Occasional small rocks.	0.0–0.25
16202		Natural	Ligh brownish orange silty clay. Compact. Occasional various sizes of rocks and patches of grey clay.	0.25+

Trench No 163		Length 50 m	Width 2 m	Depth 0.29 m
Context Number	Fill Of/Filled With	Interpretative Category	Description	Depth BGL (m)
16301		Topsoil	Greyish-brown. Silty-clay. Moderately compacted. Occasional small rocks.	0.00–0.22
16302		Natural	Ligh brownish orange silty clay. Compact. Occasional various sizes of rocks and patches of grey clay.	0.22+

Trench No 164		Length 50 m	Width 2 m	Depth 0.40 m
Context Number	Fill Of/Filled With	Interpretative Category	Description	Depth BGL (m)
16401		Topsoil	Greyish-brown. Silty-clay. Moderately compacted. Occasional small rocks.	0.0–0.26
16402		Natural	Ligh brownish orange silty clay. Compact. Occasional various sizes of rocks and patches of grey clay.	0.26+



Trench No 165		Length 50 m	Width 2 m	Depth 0.37 m
Context Number	Fill Of/Filled With	Interpretative Category	Description	Depth BGL (m)
16501		Topsoil	Dark greyish brown, clayish silt, rare sub-angular gravel and pebbles, abundant rooting at the top of the layer due to crops	0.0–0.3
16502		Natural	Mid greyish brown with blueish mottling, silty clay, sparse patches of orangeish silt and sparse patches of reddish clay, rare sub-angular pebbles, rare rooting	0.3 +
16503	16504	Secondary fill	Mid brown grey moderately compact sandy silt with sparse small sub-rounded stones <40mm	0.3–0.38
16504	16503	Furrow	Linear furrow aligned N-S with shallow, concave sides and a concave base. Length: >4.00 m. Width: 0.75 m. Depth: 0.11 m.	0.3–0.38

Trench No 166		Length 50 m	Width 2 m	Depth 0.40 m
Context Number	Fill Of/Filled With	Interpretative Category	Description	Depth BGL (m)
16601		Topsoil	Dark greyish brown, clayish silt, rare sub-angular gravel and pebbles, abundant rooting at the top of the layer due to crops	0.0–0.3
16602		Natural	Mid greyish brown with blueish mottling, silty clay, sparse patches of orangeish silt and sparse patches of reddish clay, rare sub-angular pebbles, rare rooting	0.3+
16603	16604	Secondary fill	Mid brown grey mod compact sandy silt with sparse small sub-angular stones <20mm	0.3–0.41
16604	16603	Furrow	Linear furrow aligned N-S with shallow, concave sides and a concave base. Length: 4.00 m. Width: 1.40 m. Depth: 0.09 m.	0.3–0.41

Trench No 167		Length 50 m	Width 2 m	Depth 0.38 m
Context Number	Fill Of/Filled With	Interpretative Category	Description	Depth BGL (m)
16701		Topsoil	Dark greyish brown, clayish silt, rare sub-angular gravel and pebbles, abundant rooting at the top of the layer due to crops	0.0–0.3
16702		Natural	Mid greyish brown with blueish mottling, silty clay, sparse patches of orangeish silt and sparse patches of reddish clay, rare sub-angular pebbles, rare rooting	0.3 +



Trench No 168		Length 50 m	Width 2 m	Depth 0.35 m
Context Number	Fill Of/Filled With	Interpretative Category	Description	Depth BGL (m)
16801		Topsoil	Dark greyish brown, clayish silt, rare sub-angular gravel and pebbles, abundant rooting at the top of the layer due to crops	0.0–0.3
16802		Natural	Mid greyish brown with blueish mottling, silty clay, sparse patches of orangeish silt and sparse patches of reddish clay, rare sub-angular pebbles, rare rooting	0.3 +

Trench No 169		Length 50 m	Width 2 m	Depth 0.35 m
Context Number	Fill Of/Filled With	Interpretative Category	Description	Depth BGL (m)
16901		Topsoil	Dark greyish brown, clayish silt, rare sub-angular gravel and pebbles, abundant rooting at the top of the layer due to crops	0.0–0.26
16902		Natural	Mid greyish brown with blueish mottling, silty clay, sparse patches of orangeish silt and sparse patches of reddish clay, rare sub-angular pebbles, rare rooting	0.26 +

Trench No 170		Length 50 m	Width 2 m	Depth 0.38 m
Context Number	Fill Of/Filled With	Interpretative Category	Description	Depth BGL (m)
1700		Natural	Mid greyish brown with blueish mottling, silty clay, sparse patches of orangeish silt and sparse patches of reddish clay, rare sub-angular pebbles, rare rooting	0.3 +
17001		Topsoil	Dark greyish brown, clayish silt, rare sub-angular gravel and pebbles, abundant rooting at the top of the layer due to crops	0.0–0.3

Trench No 171		Length 50 m	Width 2 m	Depth 0.35 m
Context Number	Fill Of/Filled With	Interpretative Category	Description	Depth BGL (m)
17101		Topsoil	Dark greyish brown, clayish silt, rare sub-angular gravel and pebbles, abundant rooting at the top of the layer due to crops	0.0–0.3
17102		Natural	Mid greyish brown with blueish mottling, silty clay, sparse patches of orangeish silt and sparse patches of reddish clay, rare sub-angular pebbles, rare rooting	0.3 +



Trench No 172		Length 50 m	Width 2 m	Depth 0.33 m
Context Number	Fill Of/Filled With	Interpretative Category	Description	Depth BGL (m)
17201		Topsoil	Dark greyish brown, clayish silt, rare sub-angular gravel and pebbles, abundant rooting at the top of the layer due to crops	0.0–0.3
17202		Natural	Natura. Mid greyish brown with blueish mottling, silty clay, sparse patches of orangeish silt and sparse patches of reddish clay, rare sub-angular pebbles, rare rooting	0.3+

Trench No 173		Length 50 m	Width 2 m	Depth 0.36 m
Context Number	Fill Of/Filled With	Interpretative Category	Description	Depth BGL (m)
17301		Topsoil	Mid greyish brown, silty clay, very compact, frequent rooting inclusions.	0.0–0.36
17302		Natural	Mid orangey brown, clay, very compacted, scarce inclusions	0.36+

Trench No 174		Length 50 m	Width 2 m	Depth 0.36 m
Context Number	Fill Of/Filled With	Interpretative Category	Description	Depth BGL (m)
17401		Topsoil	Mid greyish brown, silty clay, very compact, frequent rooting inclusions.	0.0–0.36
17402		Natural	Mid orangey brown, clay, very compacted, scarce inclusions	0.36+

Trench No 175		Length 50 m	Width 2 m	Depth 0.43 m
Context Number	Fill Of/Filled With	Interpretative Category	Description	Depth BGL (m)
17501		Topsoil	Mid grey brown soft silty clay (40 / 60) with dense crop rooting and occasional small sub-angular stones <30mm	0.0–0.35
17502		Natural	Compact mid pinkish brown Silty clay (30 / 70) with frequent chalk flecks.	0.35–0.43

Trench No 176		Length 50 m	Width 2 m	Depth 0.40 m
Context Number	Fill Of/Filled With	Interpretative Category	Description	Depth BGL (m)
17601		Topsoil	Dark greyish brown, clayish silt, rare sub-angular gravel and pebbles, abundant rooting at the top of the layer due to crops	0.0–0.3



Trench No 176		Length 50 m	Width 2 m	Depth 0.40 m
Context Number	Fill Of/Filled With	Interpretative Category	Description	Depth BGL (m)
17602		Natural	Mid greyish brown with blueish mottling, silty clay, sparse patches of orangeish silt and sparse patches of reddish clay, rare sub-angular pebbles, rare rooting	0.3 +

Trench No 177		Length 50 m	Width 2 m	Depth 0.30 m
Context Number	Fill Of/Filled With	Interpretative Category	Description	Depth BGL (m)
17701		Topsoil	Dark greyish brown, clayish silt, rare sub-angular gravel and pebbles, abundant rooting at the top of the layer due to crops	0.0–0.25
17702		Natural	Mid greyish brown with blueish mottling clayish silt, sparse patches of orangeish silt and sparse patches of reddish clay, rare sub-angular pebbles, rare rooting	0.25 +

Trench No 178		Length 50 m	Width 2 m	Depth 0.40 m
Context Number	Fill Of/Filled With	Interpretative Category	Description	Depth BGL (m)
17801		Topsoil	Mid greyish brown, silty clay, very compact, frequent rooting inclusions.	0.0–0.35
17802		Natural	Mid orangey brown, clay, very compacted, scarce inclusions	0.35–0.4

Trench No 179		Length 50 m	Width 2 m	Depth 0.45 m
Context Number	Fill Of/Filled With	Interpretative Category	Description	Depth BGL (m)
17901		Topsoil	Mid grey brown soft silty clay (40 / 60) with dense crop rooting and occasional small sub-angular stones <30mm	0.0–0.3
17902		Natural	Light brownish yellow. chalk flecks and gravels. patches of orange sand and mid reddish brown, clay, very compacted.	0.3–0.36
17903		Deliberate dump	Dumping layer. Dark brown black silty sand, modern glass and plastic in fill ( most likely modern agricultural dump)	0.1–0.36





Trench No 180		Length 50 m	Width 2 m	Depth 0.40 m
Context Number	Fill Of/Filled With	Interpretative Category	Description	Depth BGL (m)
18001		Topsoil	Mid grey brown soft silty clay (40 / 60) with dense crop rooting and occasional small sub-angular stones <30mm	0.0–0.34
18002		Natural	Mid orangey brown, clay, very compacted, scarce inclusions	0.34–0.4

Trench No 181		Length 50 m	Width 2 m	Depth 0.40 m
Context Number	Fill Of/Filled With	Interpretative Category	Description	Depth BGL (m)
18101		Topsoil	Mid grey brown soft silty clay (40 / 60) with dense crop rooting and occasional small sub-angular stones <30mm	0.0–0.34
18102		Natural	Mid orangey brown, clay, very compacted, scarce inclusions	0.34–0.4

Trench No 192		Length 50 m	Width 2 m	Depth 0.35 m
Context Number	Fill Of/Filled With	Interpretative Category	Description	Depth BGL (m)
19201		Topsoil	Loosely compacted dark greyish brown with yellowish hue clayey silt. Moderate fine rootlets. Sparse sub-angular and sub-rounded pebbles.	0.0–0.29
19202		Natural	Well compacted mid greyish yellow silty clay with greyish clay and yellowish sandy patches. Sparse sub-angular and sub-rounded pebbles and cobbles.	0.29+

Trench No 193		Length 50 m	Width 2 m	Depth 0.40 m
Context Number	Fill Of/Filled With	Interpretative Category	Description	Depth BGL (m)
19301		Topsoil	Dark greyish brown, clayish silt, rare sub-angular gravel and pebbles, abundant rooting at the top of the layer due to crops	0.0–0.25
19302		Natural	Mid greyish brown with blueish mottling, silty clay, common patches of orangeish silt, sparse patches of reddish clay, rare sub-angular pebbles, rare rooting	0.25 +



Trench No 194		Length 50 m	Width 2 m	Depth 0.35 m
Context Number	Fill Of/Filled With	Interpretative Category	Description	Depth BGL (m)
19401		Topsoil	Dark greyish brown, clayish silt, rare sub-angular gravel and pebbles, abundant rooting at the top of the layer due to crops	0.0–0.3
19402		Natural	Mid yellowish brown clayish silt and in the middle change into mid greyish brown silty clay with blueish mottling, sparse patches of orangeish silt and sparse patches of reddish clay, sparse sub-angular pebbles, rare rooting	0.3 +

Trench No 195		Length 50 m	Width 2 m	Depth 0.44 m
Context Number	Fill Of/Filled With	Interpretative Category	Description	Depth BGL (m)
19501		Topsoil	Loosely compacted dark greyish brown with yellowish hue clayey silt. Moderate fine rootlets. Sparse sub-angular and sub-rounded pebbles.	0.0–0.31
19502		Natural	Well compacted mid greyish yellow silty clay with greyish and reddish clay and yellowish sandy patches. Sparse sub-angular and sub-rounded pebbles and cobbles.	0.31–0.44+

Trench No 196		Length 50 m	Width 2 m	Depth 0.38 m
Context Number	Fill Of/Filled With	Interpretative Category	Description	Depth BGL (m)
19601		Topsoil	Dark greyish brown, clayish silt, rare sub-angular gravel and pebbles, abundant rooting at the top of the layer due to crops	0.0–0.3
19602		Natural	Mid yellowish brown clayish silt, with sparse patches of mid orangeish brown clayish silt and rare patches of mid blueish brown silty clay, sparse poorly sorted, sub-angular pebbles and gravel.	0.3 +

Trench No 197		Length 50 m	Width 2 m	Depth 0.40 m
Context Number	Fill Of/Filled With	Interpretative Category	Description	Depth BGL (m)
19701		Topsoil	Loosely compacted dark greyish brown with yellowish hue clayey silt. Moderate fine rootlets. Sparse sub-angular and sub-rounded pebbles.	0.0–0.28



Trench No 197		Length 50 m	Width 2 m	Depth 0.40 m
Context Number	Fill Of/Filled With	Interpretative Category	Description	Depth BGL (m)
19702		Natural	Well compacted mid greyish yellow silty clay with greyish and reddish clay and yellowish sandy patches. Sparse sub-angular and sub-rounded pebbles and cobbles.	0.28–0.4+

Trench No 198		Length 50 m	Width 2 m	Depth 0.40 m
Context Number	Fill Of/Filled With	Interpretative Category	Description	Depth BGL (m)
19801		Topsoil	Dark greyish brown, clayish silt, rare sub-angular gravel and pebbles, abundant rooting at the top of the layer due to crops	0.0–0.3
19802		Natural	Mid yellowish brown with blueish mottling clayish silt, sparse patches of orangeish silt, rare sub-angular pebbles, rare rooting	0.3 +

Trench No 199		Length 50 m	Width 2 m	Depth 0.43 m
Context Number	Fill Of/Filled With	Interpretative Category	Description	Depth BGL (m)
19901		Topsoil	Loosely compacted dark greyish brown with yellowish hue clayey silt. Moderate fine rootlets. Sparse sub-angular and sub-rounded pebbles.	0.0–0.31
19902		Natural	Well compacted mid greyish yellow silty clay with greyish and reddish clay and yellowish sandy patches. Sparse sub-angular and sub-rounded pebbles and cobbles.	0.31–0.43+

Trench No 200		Length 50 m	Width 2 m	Depth 0.45 m
Context Number	Fill Of/Filled With	Interpretative Category	Description	Depth BGL (m)
20001		Topsoil	Dark greyish brown, clayish silt, rare sub-angular gravel and pebbles, abundant rooting at the top of the layer due to crops	0.0–0.3
20002		Natural	Mid greyish brown with blueish mottling clayish silt, sparse patches of orangeish silt, rare sub-angular pebbles, rare rooting	0.3 +



Trench No 201		Length 50 m	Width 2 m	Depth 0.45 m
Context Number	Fill Of/Filled With	Interpretative Category	Description	Depth BGL (m)
20101		Topsoil	Dark greyish brown, clayish silt, rare sub-angular gravel and pebbles, abundant rooting at the top of the layer due to crops	0.0–0.35
20102		Natural	Mid greyish brown with blueish mottling, silty clay, sparse patches of orangeish silt and rare patches of dark greyish blue clay, rare sub-angular pebbles, rare rooting	0.35 +

Trench No 202		Length 50 m	Width 2 m	Depth 0.40 m
Context Number	Fill Of/Filled With	Interpretative Category	Description	Depth BGL (m)
20201		Topsoil	Dark greyish brown, clayish silt, rare sub-angular gravel and pebbles, abundant rooting at the top of the layer due to crops	0.0–0.3
20202		Natural	Mid greyish brown with blueish mottling, silty clay, sparse patches of orangeish silt and sparse patches of reddish clay, rare sub-angular pebbles, rare rooting	0.3+

Trench No 203		Length 50 m	Width 2 m	Depth 0.40 m
Context Number	Fill Of/Filled With	Interpretative Category	Description	Depth BGL (m)
20301		Topsoil	Dark greyish brown, clayish silt, rare sub-angular gravel and pebbles, abundant rooting at the top of the layer due to crops	0.0–0.3
20302		Natural	Mid greyish brown with blueish mottling, silty clay, sparse patches of orangeish silt and sparse patches of reddish clay, rare sub-angular pebbles, rare rooting	0.3+
20303	20304	Ditch	Linear ditch aligned N-S with moderate, concave sides and a concave base. Length: >50.00 m. Width: 0.96 m. Depth: 0.28 m.	0.3–0.7
20304	20303	Secondary fill	Mid greyish brown clayish silt with rare rounded stones, rare charcoal flecking	0.3–0.7

Trench No 204		Length 50 m	Width 2 m	Depth 0.35 m
Context Number	Fill Of/Filled With	Interpretative Category	Description	Depth BGL (m)
20401		Topsoil	Dark greyish brown, clayish silt, rare sub-angular gravel and pebbles, abundant rooting at the top of the layer due to crops	0.0–0.3



Trench No 204		Length 50 m	Width 2 m	Depth 0.35 m
Context Number	Fill Of/Filled With	Interpretative Category	Description	Depth BGL (m)
20402		Natural	Mid greyish brown with blueish mottling, silty clay, sparse patches of orangeish silt and sparse patches of reddish clay, rare sub-angular pebbles, rare rooting	0.3 +

Trench No 205		Length 50 m	Width 2 m	Depth 0.44 m
Context Number	Fill Of/Filled With	Interpretative Category	Description	Depth BGL (m)
20501		Topsoil	Loosely compacted dark greyish brown with yellowish hue clayey silt. Moderate fine rootlets. Sparse sub-angular and sub-rounded pebbles.	0–0.3
20502		Natural	Well compacted mid greyish yellow silty clay with greyish clay and yellowish sandy patches. Sparse sub-angular and sub-rounded pebbles and cobbles.	0.3–0.44+

Trench No 206		Length 50 m	Width 2 m	Depth 0.36 m
Context Number	Fill Of/Filled With	Interpretative Category	Description	Depth BGL (m)
20601		Topsoil	Loosely compacted dark greyish brown with yellowish hue clayey silt. Moderate fine rootlets. Sparse sub-angular and sub-rounded pebbles.	0.0–0.27
20602		Natural	Well compacted mid greyish yellow silty clay with greyish clay and yellowish sandy patches. Sparse sub-angular and sub-rounded pebbles and cobbles.	0.27–0.36+

Trench No 207		Length 50 m	Width 2 m	Depth 0.36 m
Context Number	Fill Of/Filled With	Interpretative Category	Description	Depth BGL (m)
20701		Topsoil	Loosely compacted dark greyish brown with yellowish hue clayey silt. Moderate fine rootlets. Sparse sub-angular and sub-rounded pebbles.	0.0–0.28
20702		Natural	Well compacted mid greyish yellow silty clay with greyish clay and yellowish sandy patches. Sparse sub-angular and sub-rounded pebbles and cobbles.	0.28–0.36+



Trench No 208		Length 50 m	Width 2 m	Depth 0.34 m
Context Number	Fill Of/Filled With	Interpretative Category	Description	Depth BGL (m)
20801		Topsoil	Loosely compacted dark greyish brown with yellowish hue clayey silt. Moderate fine rootlets. Sparse sub-angular and sub-rounded pebbles.	0.0–0.3
20802		Natural	Well compacted mid greyish yellow silty clay with greyish clay and yellowish sandy patches. Sparse sub-angular and sub-rounded pebbles and cobbles.	0.3–0.34+

Trench No 209		Length 50 m	Width 2 m	Depth 0.40 m
Context Number	Fill Of/Filled With	Interpretative Category	Description	Depth BGL (m)
20901		Topsoil	Dark greyish brown, clayish silt, rare sub-angular gravel and pebbles, abundant rooting at the top of the layer due to crops	0.0–0.3
20902		Natural	Mid greyish brown with blueish mottling, silty clay, sparse patches of orangeish silt, rare sub-angular pebbles, rare rooting	0.3 +

Trench No 210		Length 50 m	Width 2 m	Depth 0.38 m
Context Number	Fill Of/Filled With	Interpretative Category	Description	Depth BGL (m)
21001		Topsoil	Loosely compacted dark greyish brown with yellowish hue clayey silt. Moderate fine rootlets. Sparse sub-angular and sub-rounded pebbles.	0.0–0.29
21002		Natural	Well compacted mid greyish yellow silty clay with greyish clay and yellowish sandy patches. Sparse sub-angular and sub-rounded pebbles and cobbles.	0.29–0.38+

Trench No 211		Length 50 m	Width 2 m	Depth 0.33 m
Context Number	Fill Of/Filled With	Interpretative Category	Description	Depth BGL (m)
21101		Topsoil	Loosely compacted dark greyish brown with yellowish hue clayey silt. Moderate fine rootlets. Sparse sub-angular and sub-rounded pebbles.	0.0–0.28
21102		Natural	Well compacted mid greyish yellow silty clay with greyish clay and yellowish sandy patches. Sparse sub-angular and sub-rounded pebbles and cobbles.	0.28–0.33+



Trench No 211		Length 50 m	Width 2 m	Depth 0.33 m
Context Number	Fill Of/Filled With	Interpretative Category	Description	Depth BGL (m)
21103	21104	Ditch	Linear ditch aligned N-S with moderate, concave sides and a concave base. Length: >50.00 m. Width: 0.94 m. Depth: 0.28 m.	0.28–0.65
21104	21103	Secondary fill	Mid brownish grey clayish silt with rare sub-angular pebbles, rare rounded stones ~0.08, rare charcoal flecking	0.28–0.65

Trench No 212		Length 50 m	Width 2 m	Depth 0.38 m
Context Number	Fill Of/Filled With	Interpretative Category	Description	Depth BGL (m)
21201		Topsoil	Dark greyish brown, clayish silt, rare sub-angular gravel and pebbles, abundant rooting at the top of the layer due to crops	0.0–0.28
21202		Natural	Mid greyish brown with blueish mottling, silty clay, sparse patches of orangeish silt and sparse patches of reddish clay, rare sub-angular pebbles, rare rooting	0.28 +

Trench No 213		Length 50 m	Width 2 m	Depth 0.36 m
Context Number	Fill Of/Filled With	Interpretative Category	Description	Depth BGL (m)
21301		Topsoil	Dark greyish brown, clayish silt, rare sub-angular gravel and pebbles, abundant rooting at the top of the layer due to crops	0.0–0.35
21302		Natural	Natura. Mid greyish brown with blueish mottling clayish silt, sparse patches of orangeish silt, rare sub-angular pebbles, rare rooting	0.35 +

Trench No 214		Length 50 m	Width 2 m	Depth 0.40 m
Context Number	Fill Of/Filled With	Interpretative Category	Description	Depth BGL (m)
21401		Topsoil	Loosely compacted dark greyish brown with yellowish hue clayey silt. Moderate fine rootlets. Sparse sub-angular and sub-rounded pebbles.	0.0–0.31
21402		Natural	Well compacted mid greyish yellow silty clay with greyish and reddish clay and bright yellowish sandy patches. Sparse sub-angular and sub-rounded pebbles and cobbles.	0.31–0.4+



Trench No 215		Length 50 m	Width 2 m	Depth 0.35 m
Context Number	Fill Of/Filled With	Interpretative Category	Description	Depth BGL (m)
21501		Topsoil	Dark greyish brown, clayish silt, rare sub-angular gravel and pebbles, abundant rooting at the top of the layer due to crops	0.0–0.25
21502		Natural	Mid greyish brown with blueish mottling, silty clay, sparse patches of orangeish silt, rare sub-angular pebbles, rare rooting	0.25 +

Trench No 216		Length 50 m	Width 2 m	Depth 0.35 m
Context Number	Fill Of/Filled With	Interpretative Category	Description	Depth BGL (m)
21601		Topsoil	Dark greyish brown, clayish silt, rare sub-angular gravel and pebbles, abundant rooting at the top of the layer due to crops	0.0–0.2
21602		Natural	Mid greyish brown with blueish mottling, silty clay, sparse patches of orangeish silt and sparse patches of reddish clay, rare sub-angular pebbles, rare rooting	0.2+

Trench No 217		Length 50 m	Width 2 m	Depth 0.47 m
Context Number	Fill Of/Filled With	Interpretative Category	Description	Depth BGL (m)
21701		Topsoil	Mid greyish brown sandy silt, abundant crop on surface, moderate light rooting concentrated towards surface, 5% sparse poorly sorted sub-rounded gravel 2-60mm, loose compaction, clear horizon with 25202	0.0–0.38
21702		Natural	Mid reddish brown with a pink hue clay, 3% sparse poorly sorted sub-rounded gravel 2-80mm, firm compaction, clear horizon with 21701, patches of yellowish brown silt throughout layer.	0.38+

Trench No 218		Length 50 m	Width 2 m	Depth 0.46 m
Context Number	Fill Of/Filled With	Interpretative Category	Description	Depth BGL (m)
21801		Topsoil	Mid greyish brown sandy silty clay, abundant crop on surface, moderate light rooting concentrated towards surface, 5% sparse poorly sorted sub-rounded gravel 2-60mm, loose compaction, clear horizon with 21802	0.0–0.32





Trench No 218		Length 50 m	Width 2 m	Depth 0.46 m
Context Number	Fill Of/Filled With	Interpretative Category	Description	Depth BGL (m)
21802		Natural	Mid reddish brown with a pink hue clay, 3% sparse poorly sorted sub-rounded gravel 2-80mm, firm compaction, clear horizon with 21801, patches of bluish grey silty clay throughout layer.	0.32+

Trench No 219		Length 50 m	Width 2 m	Depth 0.45 m
Context Number	Fill Of/Filled With	Interpretative Category	Description	Depth BGL (m)
21901		Topsoil	Mid greyish brown sandy silty clay, abundant crop on surface, moderate light rooting concentrated towards surface, 5% sparse poorly sorted sub-rounded gravel 2-60mm, loose compaction, clear horizon with 21902	0.0–0.38
21902		Natural	Mid reddish brown with a pink hue clay, 3% sparse poorly sorted sub-rounded gravel 2-80mm, firm compaction, clear horizon with 21801, patches of yellowish brown silt throughout layer.	0.38+

Trench No 220		Length 50 m	Width 2 m	Depth 0.49 m
Context Number	Fill Of/Filled With	Interpretative Category	Description	Depth BGL (m)
22001		Topsoil	Mid greyish brown sandy silty clay, abundant crop on surface, moderate light rooting concentrated towards surface, 5% sparse poorly sorted sub-rounded gravel 2-60mm, loose compaction, clear horizon with 22002.	0.0–0.35
22002		Natural	Mid reddish brown with a pink hue clay, 3% sparse poorly sorted sub-rounded gravel 2-80mm, firm compaction, clear horizon with 22001, patches of yellowish brown silt throughout layer.	0.35+



Trench No 221		Length 50 m	Width 2 m	Depth 0.43 m
Context Number	Fill Of/Filled With	Interpretative Category	Description	Depth BGL (m)
22101		Topsoil	Mid greyish brown sandy silty clay, abundant crop on surface, moderate light rooting concentrated towards surface, 5% sparse poorly sorted sub-rounded gravel 2-60mm, loose compaction, clear horizon with 22102	0.0–0.32
22102		Natural	Mid reddish brown with a pink hue clay, 3% sparse poorly sorted sub-rounded gravel 2-80mm, firm compaction, clear horizon with 22101, patches of yellowish brown silt throughout layer.	0.32+

Trench No 222		Length 50 m	Width 2 m	Depth 0.54 m
Context Number	Fill Of/Filled With	Interpretative Category	Description	Depth BGL (m)
22201		Topsoil	Mid greyish brown sandy silty clay, abundant crop on surface, moderate light rooting concentrated towards surface, 5% sparse poorly sorted sub-rounded gravel 2-60mm, loose compaction, clear horizon with 22202	0.0–0.39
22202		Natural	Mid yellowish brown silty clay, 3% sparse poorly sorted sub-rounded gravel 2-80mm, firm compaction, clear horizon with 25201, patches of dark yellowish brown silt throughout layer	0.39+

Trench No 223		Length 50 m	Width 2 m	Depth 0.46 m
Context Number	Fill Of/Filled With	Interpretative Category	Description	Depth BGL (m)
22301		Topsoil	Mid greyish brown sandy silty clay, abundant crop on surface, moderate light rooting concentrated towards surface, 5% sparse poorly sorted sub-rounded gravel 2-60mm, loose compaction, clear horizon with 22302	0.0–0.39
22302		Natural	Mid yellowish brown silty clay, 3% sparse poorly sorted sub-rounded gravel 2-80mm, firm compaction, clear horizon with 22301, patches of dark yellowish brown silt and red pinkish clay throughout layer	0.39+



Trench No 224		Length 50 m	Width 2 m	Depth 0.40 m
Context Number	Fill Of/Filled With	Interpretative Category	Description	Depth BGL (m)
22401		Topsoil	Dark greyish brown, clayish silt, rare sub-angular gravel and pebbles, abundant rooting at the top of the layer due to crops	0.0–0.3
22402		Natural	Mid greyish brown with blueish mottling, silty clay, sparse patches of orangeish silt and rare patches of reddish clay, rare sub-angular pebbles, rare rooting	0.3+

Trench No 225		Length 50 m	Width 2 m	Depth 0.40 m
Context Number	Fill Of/Filled With	Interpretative Category	Description	Depth BGL (m)
22501		Topsoil	Dark greyish brown, clayish silt, rare sub-angular gravel and pebbles, abundant rooting at the top of the layer due to crops	0.0–0.35
22502		Natural	Mid greyish brown with blueish mottling, silty clay, sparse patches of orangeish silt and rare patches of reddish clay but only in the west part of the trench, rare sub-angular pebbles, rare rooting	0.35 +

Trench No 226		Length 50 m	Width 2 m	Depth 0.48 m
Context Number	Fill Of/Filled With	Interpretative Category	Description	Depth BGL (m)
22601		Topsoil	Mid greyish brown sandy silty clay, abundant crop on surface, moderate light rooting concentrated towards surface, 5% sparse poorly sorted sub-rounded gravel 2-60mm, loose compaction, clear horizon with 22602	0.0–0.36
22602		Natural	Mid reddish brown with a pink hue clay, 3% sparse poorly sorted sub-rounded gravel 2-80mm, firm compaction, clear horizon with 22601, patches of yellowish brown silt throughout layer.	0.36+



Trench No 227		Length 50 m	Width 2 m	Depth 0.45 m
Context Number	Fill Of/Filled With	Interpretative Category	Description	Depth BGL (m)
22701		Topsoil	Mid greyish brown sandy silty clay, abundant crop on surface, moderate light rooting concentrated towards surface, 5% sparse poorly sorted sub-rounded gravel 2-60mm, loose compaction, clear horizon with 22702	0.0–0.39
22702		Natural	Mid reddish brown with a pink hue clay, 3% sparse poorly sorted sub-rounded gravel 2-80mm, firm compaction, clear horizon with 22701, patches of yellowish brown silt throughout layer.	0.39+

Trench No 228		Length 50 m	Width 2 m	Depth 0.40 m
Context Number	Fill Of/Filled With	Interpretative Category	Description	Depth BGL (m)
22801		Topsoil	Dark greyish brown, clayish silt, rare sub-angular gravel and pebbles, abundant rooting at the top of the layer due to crops	0.0–0.25
22802		Natural	Mid greyish brown with blueish mottling, silty clay, sparse patches of orangeish silt, rare sub-angular pebbles, rare rooting	0.25 +

Trench No 229		Length 50 m	Width 2 m	Depth 0.37 m
Context Number	Fill Of/Filled With	Interpretative Category	Description	Depth BGL (m)
22901		Topsoil	Dark greyish brown, clayish silt, rare sub-angular gravel and pebbles, abundant rooting at the top of the layer due to crops	0.0–0.32
22902		Natural	Mid greyish brown with blueish mottling, silty clay, sparse patches of orangeish silt and sparse patches of reddish clay, rare sub-angular pebbles, rare rooting	0.32 +

Trench No 230		Length 50 m	Width 2 m	Depth 0.40 m
Context Number	Fill Of/Filled With	Interpretative Category	Description	Depth BGL (m)
23001		Topsoil	Dark greyish brown, clayish silt, rare sub-angular gravel and pebbles, abundant rooting at the top of the layer due to crops	0.0–0.3



Trench No 230		Length 50 m	Width 2 m	Depth 0.40 m
Context Number	Fill Of/Filled With	Interpretative Category	Description	Depth BGL (m)
23002		Natural	Mid greyish brown with blueish mottling, silty clay, sparse patches of orangeish silt and rare patches of reddish clay, rare sub-angular pebbles, rare rooting	0.3+

Trench No 231		Length 50 m	Width 2 m	Depth 0.42 m
Context Number	Fill Of/Filled With	Interpretative Category	Description	Depth BGL (m)
23101		Topsoil	Dark greyish brown, clayish silt, rare sub-angular gravel and pebbles, abundant rooting at the top of the layer due to crops	0.0–0.32
23102		Natural	Mid greyish brown with blueish mottling, silty clay, sparse patches of orangeish silt, rare sub-angular pebbles, rare rooting	0.32 +

Trench No 232		Length 50 m	Width 2 m	Depth 0.40 m
Context Number	Fill Of/Filled With	Interpretative Category	Description	Depth BGL (m)
23201		Topsoil	Dark greyish brown, clayish silt, rare sub-angular gravel and pebbles, abundant rooting at the top of the layer due to crops	0.0–0.30
23202		Natural	Mid greyish brown with blueish mottling, silty clay, sparse patches of orangeish silt, rare sub-angular pebbles, rare rooting	0.3+

Trench No 233		Length 50 m	Width 2 m	Depth 0.40 m
Context Number	Fill Of/Filled With	Interpretative Category	Description	Depth BGL (m)
23301		Topsoil	Dark greyish brown, clayish silt, rare sub-angular gravel and pebbles, abundant rooting at the top of the layer due to crops	0.0–0.3
23302		Natural	Mid greyish brown with blueish mottling, silty clay, sparse patches of orangeish silt, sparse patches of reddish clay, rare sub-angular pebbles, rare rooting	0.3+



Trench No 234		Length 50 m	Width 2 m	Depth 0.40 m
Context Number	Fill Of/Filled With	Interpretative Category	Description	Depth BGL (m)
23401		Topsoil	Dark greyish brown, clayish silt, rare sub-angular gravel and pebbles, abundant rooting at the top of the layer due to crops	0.0–0.25
23402		Natural	Mid greyish brown with blueish mottling, silty clay, sparse patches of orangeish silt and sparse patches of reddish clay, rare sub-angular pebbles, rare rooting	0.25 +

Trench No 235		Length 50 m	Width 2 m	Depth 0.38 m
Context Number	Fill Of/Filled With	Interpretative Category	Description	Depth BGL (m)
23501		Topsoil	Dark greyish brown, clayish silt, rare sub-angular gravel and pebbles, abundant rooting at the top of the layer due to crops	0.0–0.2
23502		Natural	Mid greyish brown with blueish mottling, silty clay, sparse patches of orangeish silt and sparse patches of reddish clay, rare sub-angular pebbles, rare rooting	0.2+

Trench No 236		Length 50 m	Width 2 m	Depth 0.40 m
Context Number	Fill Of/Filled With	Interpretative Category	Description	Depth BGL (m)
23601		Topsoil	Dark greyish brown, clayish silt, rare sub-angular gravel and pebbles, abundant rooting at the top of the layer due to crops	0.0–0.35
23602		Natural	Light orangey brown, silty clay, occasional sand patches, occasional limestone inclusions.	0.35 +

Trench No 237		Length 50 m	Width 2 m	Depth 0.37 m
Context Number	Fill Of/Filled With	Interpretative Category	Description	Depth BGL (m)
23701		Topsoil	Dark greyish brown, clayish silt, rare sub-angular gravel and pebbles, abundant rooting at the top of the layer due to crops	0.0–0.28
23702		Natural	Mid greyish brown with blueish mottling, silty clay, sparse patches of orangeish silt, rare sub-angular pebbles, rare rooting	0.28 +



Trench No 238		Length 50 m	Width 2 m	Depth 0.40 m
Context Number	Fill Of/Filled With	Interpretative Category	Description	Depth BGL (m)
23801		Topsoil	Dark greyish brown, clayish silt, rare sub-angular gravel and pebbles, abundant rooting at the top of the layer due to crops	0.0–0.25
23802		Natural	Mid greyish brown with blueish mottling, silty clay, sparse patches of orangeish silt, rare sub-angular pebbles, rare rooting	0.25 +

Trench No 239		Length 50 m	Width 2 m	Depth 0.40 m
Context Number	Fill Of/Filled With	Interpretative Category	Description	Depth BGL (m)
23901		Topsoil	Dark greyish brown, clayish silt, rare sub-angular gravel and pebbles, abundant rooting at the top of the layer due to crops	0.0–0.35
23902		Natural	Mid greyish brown with blueish mottling, silty clay, sparse patches of orangeish silt, rare sub-angular pebbles, rare rooting	0.35+

Trench No 240		Length 50 m	Width 2 m	Depth 0.40 m
Context Number	Fill Of/Filled With	Interpretative Category	Description	Depth BGL (m)
24001		Topsoil	Dark greyish brown, clayish silt, rare sub-angular gravel and pebbles, abundant rooting at the top of the layer due to crops	0.0–0.35
24002		Natural	Mid greyish brown with blueish mottling, silty clay, rare patches of reddish clay, rare patches of orangeish silt, rare sub-angular pebbles, rare rooting	0.35+

Trench No 241		Length 50 m	Width 2 m	Depth 0.35 m
Context Number	Fill Of/Filled With	Interpretative Category	Description	Depth BGL (m)
24101		Topsoil	Dark greyish brown, clayish silt, rare sub-angular gravel and pebbles, abundant rooting at the top of the layer due to crops	0.0–0.3
24102		Natural	Mid greyish brown with blueish mottling, silty clay, sparse patches of orangeish silt, rare sub-angular pebbles, rare rooting	0.3+



Trench No 242		Length 50 m	Width 2 m	Depth 0.35 m
Context Number	Fill Of/Filled With	Interpretative Category	Description	Depth BGL (m)
24201		Topsoil	Dark greyish brown, clayish silt, rare sub-angular gravel and pebbles, abundant rooting at the top of the layer due to crops	0.0–0.35
24202		Natural	Mid greyish brown with blueish mottling, silty clay, sparse patches of orangeish silt, rare reddish patches of silty clay in the south part of trench, rare sub-angular pebbles, very rare medium size stones, rare rooting	0.35 +

Trench No 243		Length 50 m	Width 2 m	Depth 0.30 m
Context Number	Fill Of/Filled With	Interpretative Category	Description	Depth BGL (m)
24301		Topsoil	Dark greyish brown, clayish silt, rare sub-angular gravel and pebbles, abundant rooting at the top of the layer due to crops	0.0–0.3
24302		Natural	Mid greyish brown with blueish mottling, silty clay, sparse patches of orangeish silt and rare reddish clay, rare sub-angular pebbles, rare rooting	0.3 +

Trench No 244		Length 50 m	Width 2 m	Depth 0.30 m
Context Number	Fill Of/Filled With	Interpretative Category	Description	Depth BGL (m)
24401		Topsoil	Dark greyish brown, clayish silt, rare sub-angular gravel and pebbles, abundant rooting at the top of the layer due to crops	0.0–0.3
24402		Natural	Mid greyish brown with blueish mottling, silty clay, sparse patches of orangeish silt, rare sub-angular pebbles, rare rooting	0.3+

Trench No 245		Length 50 m	Width 2 m	Depth 0.39 m
Context Number	Fill Of/Filled With	Interpretative Category	Description	Depth BGL (m)
24501		Topsoil	Greyish-brown. Silty-clay. Moderately compacted. Occasional small rocks.	0.0–0.31
24502		Natural	Ligh brownish orange silty clay. Compact. Occasional various sizes of rocks and patches of grey clay.	0.31+





Trench No 246		Length 50 m	Width 2 m	Depth 0.35 m
Context Number	Fill Of/Filled With	Interpretative Category	Description	Depth BGL (m)
24601		Topsoil	Dark greyish brown, clayish silt, rare sub-angular gravel and pebbles, abundant rooting at the top of the layer due to crops	0.0–0.3
24602		Natural	Mid greyish brown with blueish mottling, silty clay, sparse patches of reddish clay, very rare patches of orangeish silt, rare sub-angular pebbles, rare rooting	0.3+

Trench No 247		Length 50 m	Width 2 m	Depth 0.46 m
Context Number	Fill Of/Filled With	Interpretative Category	Description	Depth BGL (m)
24701		Topsoil	Mid greyish brown sandy silty clay, abundant crop on surface, moderate light rooting concentrated towards surface, 5% sparse poorly sorted sub-rounded gravel 2-60mm, moderate compaction, clear horizon with 24702	0.0–0.39
24702		Natural	Mid reddish brown with a pink hue clay, 3% sparse poorly sorted sub-rounded gravel 2-80mm, moderate compaction, clear horizon with 24701, patches of yellow sand throughout layer.	0.39+

Trench No 248		Length 50 m	Width 2 m	Depth 0.46 m
Context Number	Fill Of/Filled With	Interpretative Category	Description	Depth BGL (m)
24801		Topsoil	Mid greyish brown sandy silty clay, abundant crop on surface, moderate light rooting concentrated towards surface, 5% sparse poorly sorted sub-rounded gravel 2-60mm, moderate compaction, clear horizon with 24802	0.0–0.38
24802		Natural	Mid reddish brown with a pink hue clay, 3% sparse poorly sorted sub-rounded gravel 2-80mm, moderate compaction, clear horizon with 25201, patches of yellow sand throughout layer.	0.38+



Trench No 249		Length 50 m	Width 2 m	Depth 0.35 m
Context Number	Fill Of/Filled With	Interpretative Category	Description	Depth BGL (m)
24901		Topsoil	Dark greyish brown, clayish silt, rare sub-angular gravel and pebbles, abundant rooting at the top of the layer due to crops	0.0–0.3
24902		Natural	Mid greyish brown with blueish mottling, silty clay, sparse patches of orangeish silt, and reddish clay, rare sub-angular pebbles, rare rooting	0.3+

Trench No 250		Length 50 m	Width 2 m	Depth 0.35 m
Context Number	Fill Of/Filled With	Interpretative Category	Description	Depth BGL (m)
25001		Topsoil	Dark greyish brown, clayish silt, rare sub-angular gravel and pebbles, abundant rooting at the top of the layer due to crops	0.0–0.3
25002		Natural	Mid greyish brown with blueish mottling, silty clay, sparse patches of orangeish silt and rare patches of reddish clay, rare sub-angular pebbles, rare rooting	0.3+

Trench No 251		Length 50 m	Width 2 m	Depth 0.37 m
Context Number	Fill Of/Filled With	Interpretative Category	Description	Depth BGL (m)
25101		Topsoil	Dark brownish grey, clayish silt, rare sub-angular pebbles, abundant rooting at the top of the layer due to crops	0.0–0.35
25102		Natural	Mid reddish brown with blueish mottling, silty clay, rare patches of orangeish silt, heterogeneous, rare sub-angular stones, rare rooting	0.35+

Trench No 252		Length 50 m	Width 2 m	Depth 0.50 m
Context Number	Fill Of/Filled With	Interpretative Category	Description	Depth BGL (m)
25201		Topsoil	Mid greyish brown sandy silty clay, abundant crop on surface, moderate light rooting concentrated towards surface, 5% sparse poorly sorted sub-rounded gravel 2-60mm, moderate compaction, clear horizon with 25202	0.0–0.3
25202		Natural	Mid yellowish brown silty clay, 3% sparse poorly sorted sub-rounded gravel 2-80mm, firm compaction, clear horizon with 25201, patches of pinkish red clay throughout layer.	0.3+



Trench No 253		Length 50 m	Width 2 m	Depth 0.48 m
Context Number	Fill Of/Filled With	Interpretative Category	Description	Depth BGL (m)
25301		Topsoil	Mid greyish brown sandy silty clay, abundant crop on surface, moderate light rooting concentrated towards surface, 5% sparse poorly sorted sub-rounded gravel 2-60mm, moderate compaction, clear horizon with 25302.	0.0–0.37
25302		Natural	Mid reddish brown with a pink hue silty clay, 3% sparse poorly sorted sub-rounded gravel 2-80mm, firm compaction, clear horizon with 25201, patches of yellow sand throughout layer.	0.37+

Trench No 254		Length 50 m	Width 2 m	Depth 0.35 m
Context Number	Fill Of/Filled With	Interpretative Category	Description	Depth BGL (m)
25401		Topsoil	Dark greyish brown, clayish silt, rare sub-angular gravel and pebbles, abundant rooting at the top of the layer due to crops	0.0–0.35
25402		Natural	Mid greyish brown with blueish mottling, silty clay, common patches of reddish clay, sparse patches of orangeish silt, rare sub-angular pebbles, rare rooting	0.35 +

Trench No 255		Length 50 m	Width 2 m	Depth 0.40 m
Context Number	Fill Of/Filled With	Interpretative Category	Description	Depth BGL (m)
25501		Topsoil	Dark greyish brown, clayish silt, rare sub-angular gravel and pebbles, abundant rooting at the top of the layer due to crops	0.0–0.35
25502		Natural	Mid greyish brown with blueish mottling, silty clay, sparse patches of reddish and orangeish silt, rare sub-angular pebbles, rare rooting	0.35 +

Trench No 256		Length 50 m	Width 2 m	Depth 0.40 m
Context Number	Fill Of/Filled With	Interpretative Category	Description	Depth BGL (m)
25601		Topsoil	Greyish-brown. Silty-clay. Moderately compacted. Occasional small rocks.	0.0–0.3
25602		Natural	Ligh brownish orange silty clay. Compact. Occasional various sizes of rocks and patches of grey clay.	0.3+



Trench No 257		Length 50 m	Width 2 m	Depth 0.35 m
Context Number	Fill Of/Filled With	Interpretative Category	Description	Depth BGL (m)
25701		Topsoil	Dark greyish brown, clayish silt, rare sub-angular pebbles, abundant rooting at the top of the layer due to crops	0.0–0.25
25702		Natural	Mid greyish brown with blueish mottling, silty clay, sparse patches of orangeish silt, rare sub-angular gravel, rare surrounded stones, very rare rooting	0.25+

Trench No 258		Length 50 m	Width 2 m	Depth 0.35 m
Context Number	Fill Of/Filled With	Interpretative Category	Description	Depth BGL (m)
25801		Topsoil	Dark greyish brown, clayish silt, rare sub-angular gravel and pebbles, abundant rooting at the top of the layer due to crops	0.0–0.23
25802		Natural	Mid greyish brown with blueish mottling, silty clay, sparse patches of orangeish silt and common patches of reddish clay, rare sub-angular pebbles, rare rooting	0.23 +

Trench No 259		Length 50 m	Width 2 m	Depth 0.40 m
Context Number	Fill Of/Filled With	Interpretative Category	Description	Depth BGL (m)
25901		Topsoil	Dark greyish brown, clayish silt, rare sub-angular gravel and pebbles, abundant rooting at the top of the layer due to crops	0.0–0.3
25902		Natural	Mid greyish brown with blueish mottling, silty clay, sparse patches of orangeish silt and common patches of reddish clay, rare sub-angular pebbles, rare rooting	0.3+

Trench No 260		Length 50 m	Width 2 m	Depth 0.40 m
Context Number	Fill Of/Filled With	Interpretative Category	Description	Depth BGL (m)
26001		Topsoil	Dark brownish grey, clayish silt, rare sub-angular pebbles, abundant rooting at the top of the layer due to crops	0.0–0.35
26002		Natural	Mid greyish brown with blueish mottling, silty clay with rare patches of orangeish sand, sparse patches of reddish clay, rare patches of greyish clay, very heterogeneous, sparse sub-angular gravel and pebbles, rare rooting	0.35+



Trench No 261		Length 50 m	Width 2 m	Depth 0.32 m
Context Number	Fill Of/Filled With	Interpretative Category	Description	Depth BGL (m)
26101		Topsoil	Greyish-brown. Silty-clay. Moderately compacted. Occasional small rocks.	0.0–0.26
26102		Natural	Ligh brownish orange silty clay. Compact. Occasional various sizes of rocks and patches of grey clay.	0.26+

Trench No 262		Length 50 m	Width 2 m	Depth 0.38 m
Context Number	Fill Of/Filled With	Interpretative Category	Description	Depth BGL (m)
26201		Topsoil	Greyish-brown. Silty-clay. Moderately compacted. Occasional small rocks.	0.0–0.25
26202		Natural	Ligh brownish orange silty clay. Compact. Occasional various sizes of rocks and patches of grey clay.	0.25+

Trench No 263		Length 50 m	Width 2 m	Depth 0.40 m
Context Number	Fill Of/Filled With	Interpretative Category	Description	Depth BGL (m)
26301		Topsoil	Greyish-brown. Silty-clay. Moderately compacted. Occasional small rocks.	0.0–0.28
26302		Natural	Ligh brownish orange silty clay. Compact. Occasional various sizes of rocks and patches of grey clay.	0.28+

Trench No 264		Length 50 m	Width 2 m	Depth 0.35 m
Context Number	Fill Of/Filled With	Interpretative Category	Description	Depth BGL (m)
26401		Topsoil	Greyish-brown. Silty-clay. Moderately compacted. Occasional small rocks.	0.0–0.25
26402		Natural	Ligh brownish orange silty clay. Compact. Occasional various sizes of rocks and patches of grey clay.	0.25+

Trench No 265		Length 50 m	Width 2 m	Depth 0.40 m
Context Number	Fill Of/Filled With	Interpretative Category	Description	Depth BGL (m)
26501		Topsoil	Dark brownish grey, clayish silt, rare sub-angular pebbles, abundant rooting at the top of the layer due to crops	0.0–0.3



Trench No 265		Length 50 m	Width 2 m	Depth 0.40 m
Context Number	Fill Of/Filled With	Interpretative Category	Description	Depth BGL (m)
26502		Natural	Mid greyish brown with blueish mottling, silty clay with rare patches of greyish clay and rare patches of orangeish sand, heterogeneous, sparse sub-angular gravel and pebbles, rare rooting	0.3+

Trench No 266		Length 50 m	Width 2 m	Depth 0.55 m
Context Number	Fill Of/Filled With	Interpretative Category	Description	Depth BGL (m)
26601		Topsoil	Dark brownish grey, clayish silt, rare sub-angular pebbles, abundant rooting at the top of the layer due to crops	0.0–0.35
26602		Natural	Mid greyish brown with blueish mottling, silty clay with rare patches of greyish clay and rare patches of orangeish sand, heterogeneous, sparse sub-angular gravel and pebbles, rare rooting	0.35+

Trench No 267		Length 50 m	Width 2 m	Depth 0.42 m
Context Number	Fill Of/Filled With	Interpretative Category	Description	Depth BGL (m)
26701		Topsoil	Dark greyish brown, clayish silt, rare sub-angular gravel and pebbles, abundant rooting at the top of the layer due to crops	0.0–0.22
26702		Natural	Mid greyish brown with blueish mottling, silty clay, sparse patches of orangeish silt, rare sub-angular pebbles, rare rooting	0.22 +

Trench No 268		Length 50 m	Width 2 m	Depth 0.35 m
Context Number	Fill Of/Filled With	Interpretative Category	Description	Depth BGL (m)
26801		Topsoil	Dark greyish brown, clayish silt, rare sub-angular pebbles, abundant rooting at the top of the layer due to crops	0.0–0.25
26802		Natural	Mid greyish brown with blueish mottling, silty clay, sparse patches of orangeish silt, rare sub-angular gravel, rare surrounded stones, very rare rooting	0.25+



Trench No 269		Length 50 m	Width 2 m	Depth 0.40 m
Context Number	Fill Of/Filled With	Interpretative Category	Description	Depth BGL (m)
26901		Topsoil	Dark greyish brown, clayish silt, rare sub-angular gravel and pebbles, abundant rooting at the top of the layer due to crops	0.0–0.2
26902		Natural	Mid greyish brown with blueish mottling, silty clay, sparse patches of orangeish silt, rare sub-angular pebbles, rare rooting	0.2+

Trench No 270		Length 50 m	Width 2 m	Depth 0.40 m
Context Number	Fill Of/Filled With	Interpretative Category	Description	Depth BGL (m)
27001		Topsoil	Dark greyish brown, clayish silt, rare sub-angular pebbles, abundant rooting at the top of the layer due to crops	0.0–0.25
27002		Natural	Mid greyish brown with blueish mottling, silty clay, sparse patches of orangeish silt, rare sub-angular gravel, rare surrounded stones, very rare rooting	0.25+

Trench No 271		Length 50 m	Width 2 m	Depth 0.35 m
Context Number	Fill Of/Filled With	Interpretative Category	Description	Depth BGL (m)
27101		Topsoil	Dark greyish brown, clayish silt, rare sub-angular gravel and pebbles, abundant rooting at the top of the layer due to crops	0.0–0.2
27102		Natural	Mid greyish brown with blueish mottling, silty clay, sparse patches of orangeish silt, rare sub-angular pebbles, rare rooting	0.2+

Trench No 272		Length 50 m	Width 2 m	Depth 0.30 m
Context Number	Fill Of/Filled With	Interpretative Category	Description	Depth BGL (m)
27201		Topsoil	Dark greyish brown, clayish silt, rare sub-angular pebbles, abundant rooting at the top of the layer due to crops	0.0–0.25
27202		Natural	Mid greyish brown with blueish mottling, silty clay, sparse patches of orangeish silt, rare sub-angular gravel, rare surrounded stones, very rare rooting	0.25+



Trench No 273		Length 50 m	Width 2 m	Depth 0.42 m
Context Number	Fill Of/Filled With	Interpretative Category	Description	Depth BGL (m)
27301		Topsoil	Dark greyish brown, clayish silt, rare sub-angular gravel and pebbles, abundant rooting at the top of the layer due to crops	0.0–0.32
27302		Natural	Mid greyish brown with blueish mottling, silty clay, sparse patches of orangeish silt, rare sub-angular pebbles, rare rooting	0.32 +

Trench No 274		Length 50 m	Width 2 m	Depth 0.40 m
Context Number	Fill Of/Filled With	Interpretative Category	Description	Depth BGL (m)
27401		Topsoil	Dark greyish brown, clayish silt, rare sub-angular pebbles	0.0–0.4
27402		Natural	Mid greyish brown with blueish mottling, silty clay, sparse patches of orangeish silt	0.4+

Trench No 275		Length 50 m	Width 2 m	Depth 0.37 m
Context Number	Fill Of/Filled With	Interpretative Category	Description	Depth BGL (m)
27501		Topsoil	Dark greyish brown, clayish silt, rare sub-angular gravel and pebbles, abundant rooting at the top of the layer due to crops	0.0–0.27
27502		Natural	Mid greyish brown with blueish mottling, silty clay, sparse patches of orangeish silt and rare patches of reddish clay, rare sub-angular pebbles, rare rooting	0.27 +

Trench No 276		Length 50 m	Width 2 m	Depth 0.35 m
Context Number	Fill Of/Filled With	Interpretative Category	Description	Depth BGL (m)
27601		Topsoil	Dark greyish brown, clayish silt, rare sub-angular gravel and pebbles, abundant rooting at the top of the layer due to crops.	0.0–0.3
27602		Natural	Mid greyish brown with blueish mottling, silty clay, sparse patches of orangeish silty sand and common patches of reddish clay, rare sub-angular pebbles, rare rooting	0.3+





Trench No 277		Length 50 m	Width 2 m	Depth 0.30 m
Context Number	Fill Of/Filled With	Interpretative Category	Description	Depth BGL (m)
27701		Topsoil	Blackish brown, silty clay, rare sub-angular small stones, abundant rooting on the top of the layer due to the crops	0.0–0.25
27702		Natural	Greyish brown, mixed with reddish yellow silty clay, with some patches of brownish yellow silty sand, rare sub-angular gravel, rare sub-rounded stones	0.25+

Trench No 278		Length 50 m	Width 2 m	Depth 0.36 m
Context Number	Fill Of/Filled With	Interpretative Category	Description	Depth BGL (m)
27801		Topsoil	Dark greyish brown, clayish silt, rare sub-angular gravel and pebbles, abundant rooting at the top of the layer due to crops	0.0–0.23
27802		Natural	Mid reddish brown with blueish mottling, silty clay, common patches of orangeish silt sand, rare sub-angular pebbles, rare rooting.	0.23 +

Trench No 279		Length 50 m	Width 2 m	Depth 0.38 m
Context Number	Fill Of/Filled With	Interpretative Category	Description	Depth BGL (m)
27901		Topsoil	Dark greyish brown, clayish silt, rare sub-angular gravel and pebbles, abundant rooting at the top of the layer due to crops	0.0–0.3
27902		Natural	Mid greyish brown with blueish mottling, silty clay, sparse patches of orangeish silt and common patches of reddish clay, rare sub-angular pebbles, rare rooting	0.3+

Trench No 280		Length 50 m	Width 2 m	Depth 0.40 m
Context Number	Fill Of/Filled With	Interpretative Category	Description	Depth BGL (m)
28001		Topsoil	Dark greyish brown, sandy clay	0.0–0.4
28002		Natural	Silty clay. Mid orangey brown. Frequent angular stone inclusions	0.4+

Trench No 281		Length 50 m	Width 2 m	Depth 0.40 m
Context Number	Fill Of/Filled With	Interpretative Category	Description	Depth BGL (m)
28101		Topsoil	Dark greyish brown, clayish silt, rare sub-angular gravel and pebbles, abundant rooting at the top of the layer due to crops	0.0–0.3



Trench No 281		Length 50 m	Width 2 m	Depth 0.40 m
Context Number	Fill Of/Filled With	Interpretative Category	Description	Depth BGL (m)
28102		Natural	Mid greyish brown with blueish mottling, silty clay, sparse patches of orangeish silt, rare sub-angular pebbles, rare rooting	0.3+

Trench No 282		Length 50 m	Width 2 m	Depth 0.40 m
Context Number	Fill Of/Filled With	Interpretative Category	Description	Depth BGL (m)
28201		Topsoil	Dark greyish brown, clayish silt, rare sub-angular gravel and pebbles, abundant rooting at the top of the layer due to crops	0.0–0.25
28202		Natural	Mid greyish brown with blueish mottling, silty clay, sparse patches of orangeish silt and common patches of reddish clay, rare sub-angular pebbles, rare rooting	0.25 +

Trench No 283		Length 50 m	Width 2 m	Depth 0.40 m
Context Number	Fill Of/Filled With	Interpretative Category	Description	Depth BGL (m)
28301		Topsoil	Blackish brown, silty clay, rare sub-angular small stones, abundant rooting on the top of the layer due to the crops	0.0–0.35
28302		Natural	Greyish brown, mixed with reddish yellow silty clay, with some patches of brownish yellow silty sand, rare sub-angular gravel, rare sub-rounded stones	0.35+

Trench No 284		Length 50 m	Width 2 m	Depth 0.35 m
Context Number	Fill Of/Filled With	Interpretative Category	Description	Depth BGL (m)
28401		Topsoil	Dark greyish brown, clayish silt, rare sub-angular gravel and pebbles, abundant rooting at the top of the layer due to crops	0.0–0.25
28402		Natural	Natural-. Mid reddish brown with blueish mottling, silty clay, common patches of orangeish silt sand, rare sub-angular pebbles, rare rooting.	0.25 +



Trench No 285		Length 50 m	Width 2 m	Depth 0.33 m
Context Number	Fill Of/Filled With	Interpretative Category	Description	Depth BGL (m)
28501		Topsoil	Dark greyish brown, clayish silt, rare sub-angular gravel and pebbles, abundant rooting at the top of the layer due to crops	0.0–0.25
28502		Natural	Mid greyish brown with blueish mottling, silty clay, sparse patches of orangeish silt and rare patches of reddish clay, rare sub-angular pebbles, rare rooting	0.25 +

Trench No 286		Length 50 m	Width 2 m	Depth 0.40 m
Context Number	Fill Of/Filled With	Interpretative Category	Description	Depth BGL (m)
28601		Topsoil	Silty clay. Mid greyish brown. Infrequent sub-angular stone inclusions.	0.0–0.4
28602		Natural	Silty clay. Mid orangey brown. Frequent angular stone inclusions	0.4+

Trench No 287		Length 50 m	Width 2 m	Depth 0.40 m
Context Number	Fill Of/Filled With	Interpretative Category	Description	Depth BGL (m)
28701		Topsoil	Silty clay. Mid greyish brown. Infrequent sub-angular stone inclusions.	0.0–0.4
28702		Natural	Silty clay. Mid orangey brown. Orange Frequent angular stone inclusions	0.4+

Trench No 288		Length 50 m	Width 2 m	Depth 0.30 m
Context Number	Fill Of/Filled With	Interpretative Category	Description	Depth BGL (m)
28801		Topsoil	Blackish brown, silty clay, rare sub-angular small stones, abundant rooting's on the top of the layer due to the crops	0.0–0.25
28802		Natural	Greyish brown, mixed with reddish yellow silty clay, with some patches of brownish yellow silty sand, rare sub-angular gravel, rare sub-rounded stones	0.25

Trench No 289		Length 50 m	Width 2 m	Depth 0.38 m
Context Number	Fill Of/Filled With	Interpretative Category	Description	Depth BGL (m)
28901		Topsoil	Dark greyish brown, clayish silt, rare sub-angular gravel and pebbles, abundant rooting at the top of the layer due to crops	0.0–0.37



Trench No 289		Length 50 m	Width 2 m	Depth 0.38 m
Context Number	Fill Of/Filled With	Interpretative Category	Description	Depth BGL (m)
28902		Natural	Mid greyish brown with blueish mottling, silty clay, rare patches of orangeish silty sand and very rare patches of reddish clay, rare sub-angular pebbles, rare rooting	0.37 +

Trench No 290		Length 50 m	Width 2 m	Depth 0.35 m
Context Number	Fill Of/Filled With	Interpretative Category	Description	Depth BGL (m)
29001		Topsoil	Dark greyish brown, clayish silt, rare sub-angular gravel and pebbles, abundant rooting at the top of the layer due to crops	0.0–0.2
29002		Natural	Mid greyish brown with blueish mottling, silty clay, sparse patches of orangeish silt and rare patches of greyish and reddish clay, rare sub-angular pebbles, rare rooting	0.2+

Trench No 291		Length 50 m	Width 2 m	Depth 0.26 m
Context Number	Fill Of/Filled With	Interpretative Category	Description	Depth BGL (m)
29101		Topsoil	Mid greyish brown silty clay. moderate compaction with common rounded, sub-rounded and sub-angular stone inclusions	0.0–0.2
29102		Natural	Mid yellowish brown silty clay. common rounded, sub-rounded and sub-angular stones	0.2+

Trench No 292		Length 50 m	Width 2 m	Depth 0.30 m
Context Number	Fill Of/Filled With	Interpretative Category	Description	Depth BGL (m)
29201		Topsoil	Mid greyish brown silty clay. moderate compaction with common rounded, sub-rounded and sub-angular stone inclusions. heavily cropped	0.0–0.2
29202		Natural	Mid yellowish brown silty clay. common rounded, sub-rounded and sub-angular stones	0.2+

Trench No 293		Length 50 m	Width 2 m	Depth 0.30 m
Context Number	Fill Of/Filled With	Interpretative Category	Description	Depth BGL (m)
29301		Topsoil	Mid greyish brown silty clay. moderate compaction with common rounded, sub-rounded and sub-angular stone inclusions	0.0–0.2



Trench No 293		Length 50 m	Width 2 m	Depth 0.30 m
Context Number	Fill Of/Filled With	Interpretative Category	Description	Depth BGL (m)
29302		Natural	Mid yellowish brown silty clay. common rounded, sub-rounded and sub-angular stones	0.2+

Trench No 294		Length 50 m	Width 2 m	Depth 0.35 m
Context Number	Fill Of/Filled With	Interpretative Category	Description	Depth BGL (m)
29401		Topsoil	Mid greyish brown silty clay. moderate compaction with common rounded, sub-rounded and sub-angular stone inclusions. heavily cropped	0.0–0.3
29402		Natural	Mid yellowish brown silty clay. common rounded, sub-rounded and sub-angular stones	0.3+

Trench No 295		Length 50 m	Width 2 m	Depth 0.35 m
Context Number	Fill Of/Filled With	Interpretative Category	Description	Depth BGL (m)
29501		Topsoil	Mid greyish brown silty clay. moderate compaction with common rounded, sub-rounded and sub-angular stone inclusions. heavily cropped	0.0–0.25
29502		Natural	Mid yellowish brown silty clay. common rounded, sub-rounded and sub-angular stones	0.25+

Trench No 296		Length 50 m	Width 2 m	Depth 0.30 m
Context Number	Fill Of/Filled With	Interpretative Category	Description	Depth BGL (m)
29601		Topsoil	Mid greyish brown silty clay. moderate compaction with common rounded, sub-rounded and sub-angular stone inclusions	0.0–0.3
29602		Natural	Mid yellowish brown silty clay. common rounded, sub-rounded and sub-angular stones	0.3+

Trench No 297		Length 50 m	Width 2 m	Depth 0.32 m
Context Number	Fill Of/Filled With	Interpretative Category	Description	Depth BGL (m)
29701		Topsoil	Dark greyish brown, clayish silt, rare sub-angular gravel and pebbles, abundant rooting at the top of the layer due to crops	0.0–0.29



Trench No 297		Length 50 m	Width 2 m	Depth 0.32 m
Context Number	Fill Of/Filled With	Interpretative Category	Description	Depth BGL (m)
29702		Natural	Mid greyish brown with blueish mottling, silty clay, sparse patches of orangeish silt and sparse patches of reddish clay, rare sub-angular pebbles, rare rooting	0.29 +

Trench No 298		Length 50 m	Width 2 m	Depth 0.33 m
Context Number	Fill Of/Filled With	Interpretative Category	Description	Depth BGL (m)
29801		Topsoil	Dark greyish brown, clayish silt, rare sub-angular gravel and pebbles, abundant rooting at the top of the layer due to crops	0.0–0.23
29802		Natural	Mid greyish brown with blueish mottling, silty clay, sparse patches of orangeish silt and sparse patches of reddish clay, rare sub-angular pebbles, rare rooting	0.23 +

Trench No 299		Length 50 m	Width 2 m	Depth 0.37 m
Context Number	Fill Of/Filled With	Interpretative Category	Description	Depth BGL (m)
29901		Topsoil	Dark greyish brown, clayish silt, rare sub-angular gravel and pebbles, abundant rooting at the top of the layer due to crops	0.0–0.26
29902		Natural	Mid greyish brown with blueish mottling, silty clay, sparse patches of orangeish silt and sparse patches of reddish clay, rare sub-angular pebbles, rare rooting	0.26 +

Trench No 300		Length 50 m	Width 2 m	Depth 0.40 m
Context Number	Fill Of/Filled With	Interpretative Category	Description	Depth BGL (m)
30001		Topsoil	Dark greyish brown, clayish silt, rare sub-angular gravel and pebbles, abundant rooting at the top of the layer due to crops	0.0–0.25
30002		Natural	Mid greyish brown with blueish mottling, silty clay, sparse patches of orangeish silt and abundant patches of reddish clay, rare sub-angular pebbles, rare rooting	0.25 +



Trench No 301		Length 50 m	Width 2 m	Depth 0.30 m
Context Number	Fill Of/Filled With	Interpretative Category	Description	Depth BGL (m)
30101		Topsoil	Dark greyish brown, clayish silt, rare sub-angular gravel and pebbles, abundant rooting at the top of the layer due to crops	0.0–0.25
30102		Natural	Mid brownish orange sandy silt, with common blueish mottling, rare sub-angular pebbles, rare rooting	0.25 +

Trench No 302		Length 50 m	Width 2 m	Depth 0.32 m
Context Number	Fill Of/Filled With	Interpretative Category	Description	Depth BGL (m)
30201		Topsoil	Dark greyish brown, clayish silt, rare sub-angular gravel and pebbles, abundant rooting at the top of the layer due to crops	0.0–0.27
30202		Natural	Mid greyish brown with blueish mottling, silty clay, sparse patches of orangeish silt, rare sub-angular pebbles, rare rooting	0.27 +

Trench No 303		Length 50 m	Width 2 m	Depth 0.35 m
Context Number	Fill Of/Filled With	Interpretative Category	Description	Depth BGL (m)
30301		Topsoil	Dark greyish brown, clayish silt, rare sub-angular gravel and pebbles, abundant rooting at the top of the layer due to crops	0.0–0.2
30302		Natural	Mid greyish brown with blueish mottling, silty clay, sparse patches of orangeish silt and rare patches of reddish clay, rare sub-angular pebbles, rare rooting	0.2+

Trench No 304		Length 50 m	Width 2 m	Depth 0.35 m
Context Number	Fill Of/Filled With	Interpretative Category	Description	Depth BGL (m)
30401		Topsoil	Dark greyish brown, clayish silt, rare sub-angular gravel and pebbles, abundant rooting at the top of the layer due to crops	0.0–0.25
30402		Natural	Mid greyish brown with blueish mottling, silty clay, sparse patches of orangeish silt, rare patches of reddish clay, rare sub-angular pebbles, rare rooting	0.25 +



Trench No 305		Length 50 m	Width 2 m	Depth 0.40 m
Context Number	Fill Of/Filled With	Interpretative Category	Description	Depth BGL (m)
30501		Topsoil	Dark greyish brown, clayish silt, rare sub-angular gravel and pebbles, abundant rooting at the top of the layer due to crops	0.0–0.28
30502		Natural	Mid greyish brown with blueish mottling clayish silt, sparse patches of orangeish silt, rare sub-angular pebbles, rare rooting	0.28 +

Trench No 306		Length 50 m	Width 2 m	Depth 0.30 m
Context Number	Fill Of/Filled With	Interpretative Category	Description	Depth BGL (m)
30601		Topsoil	Loosely compacted mid greyish brown with yellowish hue clayey silt. Moderate fine rootlets. Sparse sub-angular and sub-rounded pebbles.	0.0–0.25
30602		Natural	Well compacted mid greyish yellow silty clay with greyish clay and yellowish sandy patches. Rare sub-angular and sub-rounded pebbles and cobbles.	0.25–0.3+

Trench No 307		Length 50 m	Width 2 m	Depth 0.26 m
Context Number	Fill Of/Filled With	Interpretative Category	Description	Depth BGL (m)
30701		Topsoil	Loosely compacted mid greyish brown with yellowish hue clayey silt. Moderate fine rootlets. Sparse sub-angular and sub-rounded pebbles.	0.0–0.22
30702		Natural	Well compacted mid greyish yellow silt clay with greyish clay and yellowish sandy patches. Rare sub-angular and sub-rounded pebbles and cobbles.	0.22–0.26+

Trench No 308		Length 50 m	Width 2 m	Depth 0.40 m
Context Number	Fill Of/Filled With	Interpretative Category	Description	Depth BGL (m)
30801		Topsoil	Dark greyish brown, clayish silt, rare sub-angular gravel and pebbles, abundant rooting at the top of the layer due to crops	0.0–0.35
30802		Natural	Mid greyish brown with blueish mottling silty clay, sparse patches of orangeish silt, rare sub-angular pebbles, rare rooting	0.25 +





Trench No 309		Length 50 m	Width 2 m	Depth 0.31 m
Context Number	Fill Of/Filled With	Interpretative Category	Description	Depth BGL (m)
30901		Topsoil	Loosely compacted mid greyish brown with yellowish hue clayey silt. Moderate fine rootlets. Sparse sub-angular and sub-rounded pebbles.	0.0–0.23
30902		Natural	Well compacted mottled mid grey and reddish silty clay with greyish clay and yellowish sandy patches. Rare sub-angular and sub-rounded pebbles and cobbles.	0.23–0.31+

Trench No 310		Length 50 m	Width 2 m	Depth 0.40 m
Context Number	Fill Of/Filled With	Interpretative Category	Description	Depth BGL (m)
31001		Topsoil	Dark greyish brown, clayish silt, rare sub-angular gravel and pebbles, abundant rooting at the top of the layer due to crops	0.0–0.3
31002		Natural	Mid greyish brown with blueish mottling, silty clay, sparse patches of orangeish silt, rare sub-angular pebbles, rare rooting	0.3 +

Trench No 311		Length 50 m	Width 2 m	Depth 0.33 m
Context Number	Fill Of/Filled With	Interpretative Category	Description	Depth BGL (m)
31101		Topsoil	Dark greyish brown, clayish silt, rare sub-angular gravel and pebbles, abundant rooting at the top of the layer due to crops	0.0–0.32
31102		Natural	Mid greyish brown with blueish mottling, silty clay, sparse patches of orangeish silt, rare sub-angular pebbles, rare rooting	0.32 +

Trench No 312		Length 50 m	Width 2 m	Depth 0.26 m
Context Number	Fill Of/Filled With	Interpretative Category	Description	Depth BGL (m)
31201		Topsoil	Loosely compacted mid greyish brown with yellowish hue clayey silt. Moderate fine rootlets. Sparse sub-angular and sub-rounded pebbles.	0.0–0.22
31202		Natural	Well compacted mid greyish yellow silty clay with greyish clay and yellowish sandy patches. Rare sub-angular and sub-rounded pebbles and cobbles.	0.22–0.26+



Trench No 313		Length 50 m	Width 2 m	Depth 0.45 m
Context Number	Fill Of/Filled With	Interpretative Category	Description	Depth BGL (m)
31301		Topsoil	Dark greyish brown, clayish silt, rare sub-angular gravel and pebbles, abundant rooting at the top of the layer due to crops	0.0–0.3
31302		Natural	Mid greyish brown with blueish mottling, silty clay, sparse patches of orangeish silt, rare sub-angular pebbles, rare rooting	0.3 +

Trench No 314		Length 50 m	Width 2 m	Depth 0.42 m
Context Number	Fill Of/Filled With	Interpretative Category	Description	Depth BGL (m)
31401		Topsoil	Dark greyish brown, clayish silt, rare sub-angular gravel and pebbles, abundant rooting at the top of the layer due to crops	0.0–0.27
31402		Natural	Mid greyish brown with blueish mottling, silty clay, sparse patches of orangeish silt, rare sub-angular pebbles, rare rooting	0.27 +

Trench No 315		Length 50 m	Width 2 m	Depth 0.32 m
Context Number	Fill Of/Filled With	Interpretative Category	Description	Depth BGL (m)
31501		Topsoil	Loosely compacted mid greyish brown with yellowish hue clayey silt. Moderate fine rootlets. Sparse sub-angular and sub-rounded pebbles.	0.0–0.27
31502		Natural	Well compacted mid greyish yellow silty clay with greyish clay and yellowish sandy patches. Rare sub-angular and sub-rounded pebbles and cobbles.	0.27–0.32+

Trench No 316		Length 50 m	Width 2 m	Depth 0.43 m
Context Number	Fill Of/Filled With	Interpretative Category	Description	Depth BGL (m)
31601		Topsoil	Dark greyish brown, clayish silt, rare sub-angular gravel and pebbles, abundant rooting at the top of the layer due to crops	0.0–0.26
31602		Natural	Mid greyish brown with blueish mottling, silty clay, sparse patches of orangeish silt and rare patches of reddish clay, rare sub-angular pebbles, rare rooting	0.26 +



Trench No 317		Length 50 m	Width 2 m	Depth 0.34 m
Context Number	Fill Of/Filled With	Interpretative Category	Description	Depth BGL (m)
31701		Topsoil	Loosely compacted mid greyish brown with yellowish hue clayey silt. Moderate fine rootlets. Sparse sub-angular and sub-rounded pebbles.	0.0–0.28
31702		Natural	Well compacted mid greyish yellow silty clay with greyish clay and yellowish sandy patches. Rare sub-angular and sub-rounded pebbles and cobbles.	0.28–0.34+

Trench No 318		Length 50 m	Width 2 m	Depth 0.36 m
Context Number	Fill Of/Filled With	Interpretative Category	Description	Depth BGL (m)
31801		Topsoil	Dark greyish brown, clayish silt, rare sub-angular gravel and pebbles, abundant rooting at the top of the layer due to crops	0.0–0.26
31802		Natural	Mid greyish brown with blueish mottling, silty clay, sparse patches of orangeish silt, rare sub-angular pebbles, rare rooting	0.26 +

Trench No 319		Length 50 m	Width 2 m	Depth 0.45 m
Context Number	Fill Of/Filled With	Interpretative Category	Description	Depth BGL (m)
31901		Topsoil	Dark greyish brown, clayish silt, rare sub-angular gravel and pebbles, abundant rooting at the top of the layer due to crops	0.0–0.3
31902		Natural	Mid greyish brown with blueish mottling, silty clay, sparse patches of orangeish silt, rare sub-angular pebbles, rare rooting	0.3 +

Trench No 320		Length 50 m	Width 2 m	Depth 0.23 m
Context Number	Fill Of/Filled With	Interpretative Category	Description	Depth BGL (m)
32001		Topsoil	Loosely compacted dark greyish brown with yellowish hue clayey silt. Moderate fine rootlets. Sparse sub-angular and sub-rounded pebbles.	0.0–0.22
32002		Natural	Well compacted mid greyish yellow silty clay with greyish clay and yellowish sandy patches. Rare sub-angular and sub-rounded pebbles and cobbles.	0.22–0.26+



Trench No 321		Length 50 m	Width 2 m	Depth 0.39 m
Context Number	Fill Of/Filled With	Interpretative Category	Description	Depth BGL (m)
32101		Topsoil	Loosely compacted dark greyish brown with yellowish hue clayey silt. Moderate fine rootlets. Sparse sub-angular and sub-rounded pebbles.	0.0–0.33
32102		Natural	Well compacted mid greyish yellow silty clay with greyish clay and yellowish sandy patches. Rare sub-angular and sub-rounded pebbles and cobbles.	0.33–0.39+

Trench No 322		Length 50 m	Width 2 m	Depth 0.30 m
Context Number	Fill Of/Filled With	Interpretative Category	Description	Depth BGL (m)
32201		Topsoil	Loosely compacted dark greyish brown with yellowish hue clayey silt. Moderate fine rootlets. Sparse sub-angular and sub-rounded pebbles.	0.0–0.26
32202		Natural	Well compacted mid greyish yellow silty clay with greyish clay and yellowish sandy patches. Sparse sub-angular and sub-rounded pebbles and cobbles.	0.26–0.3+

Trench No 323		Length 50 m	Width 2 m	Depth 0.46 m
Context Number	Fill Of/Filled With	Interpretative Category	Description	Depth BGL (m)
32301		Topsoil	Dark greyish brown, clayish silt, rare sub-angular gravel and pebbles, abundant rooting at the top of the layer due to crops	0.0–0.24
32302		Subsoil	Dark greyish brown silty clay, sparse sub-angular gravel and pebbles	0.24–0.36
32303		Natural	Mid greyish brown with blueish mottling, silty clay, sparse patches of orangeish silt, rare sub-angular pebbles, rare manganese, rare rooting	0.36 +

Trench No 324		Length 50 m	Width 2 m	Depth 0.49 m
Context Number	Fill Of/Filled With	Interpretative Category	Description	Depth BGL (m)
32401		Topsoil	Dark greyish brown, clayish silt, rare sub-angular gravel and pebbles, abundant rooting at the top of the layer due to crops	0.0–0.35



Trench No 324		Length 50 m	Width 2 m	Depth 0.49 m
Context Number	Fill Of/Filled With	Interpretative Category	Description	Depth BGL (m)
32402		Natural	Mid greyish brown with blueish mottling, silty clay, sparse patches of orangeish silt, rare sub-angular pebbles, rare rooting	0.35 +

Trench No 325		Length 50 m	Width 2 m	Depth 0.39 m
Context Number	Fill Of/Filled With	Interpretative Category	Description	Depth BGL (m)
32501		Topsoil	Loosely compacted dark greyish brown with yellowish hue clayey silt. Moderate fine rootlets. Sparse sub-angular and sub-rounded pebbles.	0.0–0.31
32502		Natural	Well compacted mid greyish yellow silty clay with greyish clay and yellowish sandy patches. Sparse sub-angular and sub-rounded pebbles and cobbles.	0.31–0.39+

Trench No 326		Length 50 m	Width 2 m	Depth 0.49 m
Context Number	Fill Of/Filled With	Interpretative Category	Description	Depth BGL (m)
32601		Topsoil	Dark greyish brown, clayish silt, rare sub-angular gravel and pebbles, abundant rooting at the top of the layer due to crops	0.0–0.29
32602		Natural	Mid greyish brown with blueish mottling, silty clay, sparse patches of orangeish silt, rare sub-angular pebbles, rare rooting	0.29 +

Trench No 327		Length 50 m	Width 2 m	Depth 0.43 m
Context Number	Fill Of/Filled With	Interpretative Category	Description	Depth BGL (m)
32701		Topsoil	Loosely compacted dark greyish brown with yellowish hue clayey silt. Moderate fine rootlets. Sparse sub-angular and sub-rounded pebbles.	0.0–0.31
32702		Natural	Well compacted mid greyish yellow silty clay with greyish clay and yellowish sandy patches. Sparse sub-angular and sub-rounded pebbles and cobbles.	0.31–0.43+



Trench No 328		Length 50 m	Width 2 m	Depth 0.37 m
Context Number	Fill Of/Filled With	Interpretative Category	Description	Depth BGL (m)
32801		Topsoil	Dark greyish brown, clayish silt, rare sub-angular gravel and pebbles, abundant rooting at the top of the layer due to crops	0.0–0.3
32802		Natural	Mid greyish brown with blueish mottling, silty clay, sparse patches of orangeish silt, rare sub-angular pebbles, rare rooting	0.3 +

Trench No 329		Length 50 m	Width 2 m	Depth 0.38 m
Context Number	Fill Of/Filled With	Interpretative Category	Description	Depth BGL (m)
32901		Topsoil	Loosely compacted dark greyish brown with yellowish hue clayey silt. Moderate fine rootlets. Sparse sub-angular and sub-rounded pebbles.	0.0–0.31
32902		Natural	Well compacted mid greyish yellow silty clay with greyish clay and yellowish sandy patches. Sparse sub-angular and sub-rounded pebbles and cobbles.	0.31–0.38+

Trench No 330		Length 50 m	Width 2 m	Depth 0.30 m
Context Number	Fill Of/Filled With	Interpretative Category	Description	Depth BGL (m)
33001		Topsoil	Loosely compacted dark greyish brown with yellowish hue clayey silt. Moderate fine rootlets. Sparse sub-angular and sub-rounded pebbles.	0.0–0.26
33002		Natural	Well compacted mid greyish yellow silty clay with greyish clay and yellowish sandy patches. Sparse sub-angular and sub-rounded pebbles and cobbles.	0.26–0.3+

Trench No 331		Length 50 m	Width 2 m	Depth 0.32 m
Context Number	Fill Of/Filled With	Interpretative Category	Description	Depth BGL (m)
33101		Topsoil	Loosely compacted dark greyish brown with yellowish hue clayey silt. Moderate fine rootlets. Sparse sub-angular and sub-rounded pebbles.	0.0–0.26
33102		Natural	Well compacted mid greyish yellow silty clay with greyish clay and yellowish sandy patches. Sparse sub-angular and sub-rounded pebbles and cobbles.	0.26–0.32+



Trench No 332		Length 50 m	Width 2 m	Depth 0.40 m
Context Number	Fill Of/Filled With	Interpretative Category	Description	Depth BGL (m)
33201		Topsoil	Dark greyish brown, clayish silt, rare sub-angular gravel and pebbles, abundant rooting at the top of the layer due to crops	0.0–0.35
33202		Natural	Mid greyish brown with blueish mottling, silty clay, sparse patches of orangeish silt, rare sub-angular pebbles, rare rooting	0.35 +

Trench No 333		Length 50 m	Width 2 m	Depth 0.30 m
Context Number	Fill Of/Filled With	Interpretative Category	Description	Depth BGL (m)
33301		Topsoil	Loosely compacted dark greyish brown with yellowish hue clayey silt. Moderate fine rootlets. Sparse sub-angular and sub-rounded pebbles.	0.0–0.26
33302		Natural	Well compacted mid greyish yellow silty clay with greyish clay and yellowish sandy patches. Sparse sub-angular and sub-rounded pebbles and cobbles.	0.26–0.3

Trench No 334		Length 50 m	Width 2 m	Depth 0.36 m
Context Number	Fill Of/Filled With	Interpretative Category	Description	Depth BGL (m)
33401		Topsoil	Dark greyish brown, clayish silt, rare sub-angular gravel and pebbles, abundant rooting at the top of the layer due to crops	0.0–0.34
33402		Natural	Mid greyish brown with blueish mottling, silty clay, sparse patches of orangeish silt, rare sub-angular pebbles, rare rooting	0.3 +

Trench No 335		Length 50 m	Width 2 m	Depth 0.34 m
Context Number	Fill Of/Filled With	Interpretative Category	Description	Depth BGL (m)
33501		Topsoil	Topsoil. Dark greyish brown, clayish silt, rare sub-angular gravel and pebbles, abundant rooting at the top of the layer due to crops	0.0–0.26
33502		Natural	Natura. Mid greyish brown with blueish mottling, silty clay, sparse patches of orangeish silt, rare sub-angular pebbles, rare rooting	0.26 +



Trench No 336		Length 50 m	Width 2 m	Depth 0.35 m
Context Number	Fill Of/Filled With	Interpretative Category	Description	Depth BGL (m)
33601		Topsoil	Topsoil. Dark greyish brown, clayish silt, rare sub-angular gravel and pebbles, abundant rooting at the top of the layer due to crops	0.0–0.3
33602		Natural	Mid greyish brown with blueish mottling, silty clay, sparse patches of orangeish silt, rare sub-angular pebbles, rare rooting	0.3 +

Trench No 337		Length 50 m	Width 2 m	Depth 0.36 m
Context Number	Fill Of/Filled With	Interpretative Category	Description	Depth BGL (m)
33701		Topsoil	Loosely compacted dark greyish brown with yellowish hue clayey silt. Moderate fine rootlets. Sparse sub-angular and sub-rounded pebbles.	0.0–0.3
33702		Natural	Well compacted mid greyish yellow silty clay with greyish clay and yellowish sandy patches. Sparse sub-angular and sub-rounded pebbles and cobbles.	0.3–0.36+

Trench No 338		Length 50 m	Width 2 m	Depth 0.43 m
Context Number	Fill Of/Filled With	Interpretative Category	Description	Depth BGL (m)
33801		Topsoil	Dark greyish brown, clayish silt, rare sub-angular gravel and pebbles, abundant rooting at the top of the layer due to crops	0.0–0.34
33802		Natural	Mid greyish brown with blueish mottling, silty clay, sparse patches of orangeish silt, rare sub-angular pebbles, rare rooting	0.34 +

Trench No 339		Length 50 m	Width 2 m	Depth 0.43 m
Context Number	Fill Of/Filled With	Interpretative Category	Description	Depth BGL (m)
33901		Topsoil	Mid greyish brown, silty clay, very compact, frequent rooting inclusions.	0.0–0.32
33902		Natural	Mid orangey brown, clay, very compacted, scarce inclusions	0.32–0.43+





Trench No 340		Length 50 m	Width 2 m	Depth 0.35 m
Context Number	Fill Of/Filled With	Interpretative Category	Description	Depth BGL (m)
34001		Topsoil	Dark greyish brown, clayish silt, rare sub-angular gravel and pebbles, abundant rooting at the top of the layer due to crops	0.0–0.3
34002		Natural	Mid greyish brown with blueish mottling, silty clay, sparse patches of orangeish silt and rare patches of reddish clay, rare sub-angular pebbles, rare rooting	0.3 +

Trench No 341		Length 50 m	Width 2 m	Depth 0.45 m
Context Number	Fill Of/Filled With	Interpretative Category	Description	Depth BGL (m)
34101		Topsoil	Mid greyish brown, silty clay, very compact, frequent rooting inclusions.	0.0–0.3
34102		Natural	Mid orangey brown, clay, very compacted, scarce inclusions	0.3–0.45+

Trench No 342		Length 50 m	Width 2 m	Depth 0.31 m
Context Number	Fill Of/Filled With	Interpretative Category	Description	Depth BGL (m)
34201		Topsoil	Dark greyish brown, clayish silt, rare sub-angular gravel and pebbles, abundant rooting at the top of the layer due to crops	0.0–0.25
34202		Natural	Mid greyish brown with blueish mottling, silty clay, sparse patches of orangeish silt and rare patches of reddish clay, rare sub-angular pebbles, rare rooting	0.25 +

Trench No 343		Length 50 m	Width 2 m	Depth 0.45 m
Context Number	Fill Of/Filled With	Interpretative Category	Description	Depth BGL (m)
34301		Topsoil	Mid greyish brown, silty clay, very compact, frequent rooting inclusions.	0.0–0.35
34302		Natural	Mid orangey brown, clay, very compacted, scarce inclusions	0.35–0.45+

Trench No 344		Length 50 m	Width 2 m	Depth 0.36 m
Context Number	Fill Of/Filled With	Interpretative Category	Description	Depth BGL (m)
34401		Topsoil	Dark greyish brown, clayish silt, rare sub-angular gravel and pebbles, abundant rooting at the top of the layer due to crops	0.0–0.25



---

Trench No 344		Length 50 m	Width 2 m	Depth 0.36 m
Context Number	Fill Of/Filled With	Interpretative Category	Description	Depth BGL (m)
34402		Natural	Mid greyish brown with blueish mottling, silty clay, sparse patches of orangeish silt and sparse patches of reddish clay, rare sub-angular pebbles, rare rooting	0.25 +

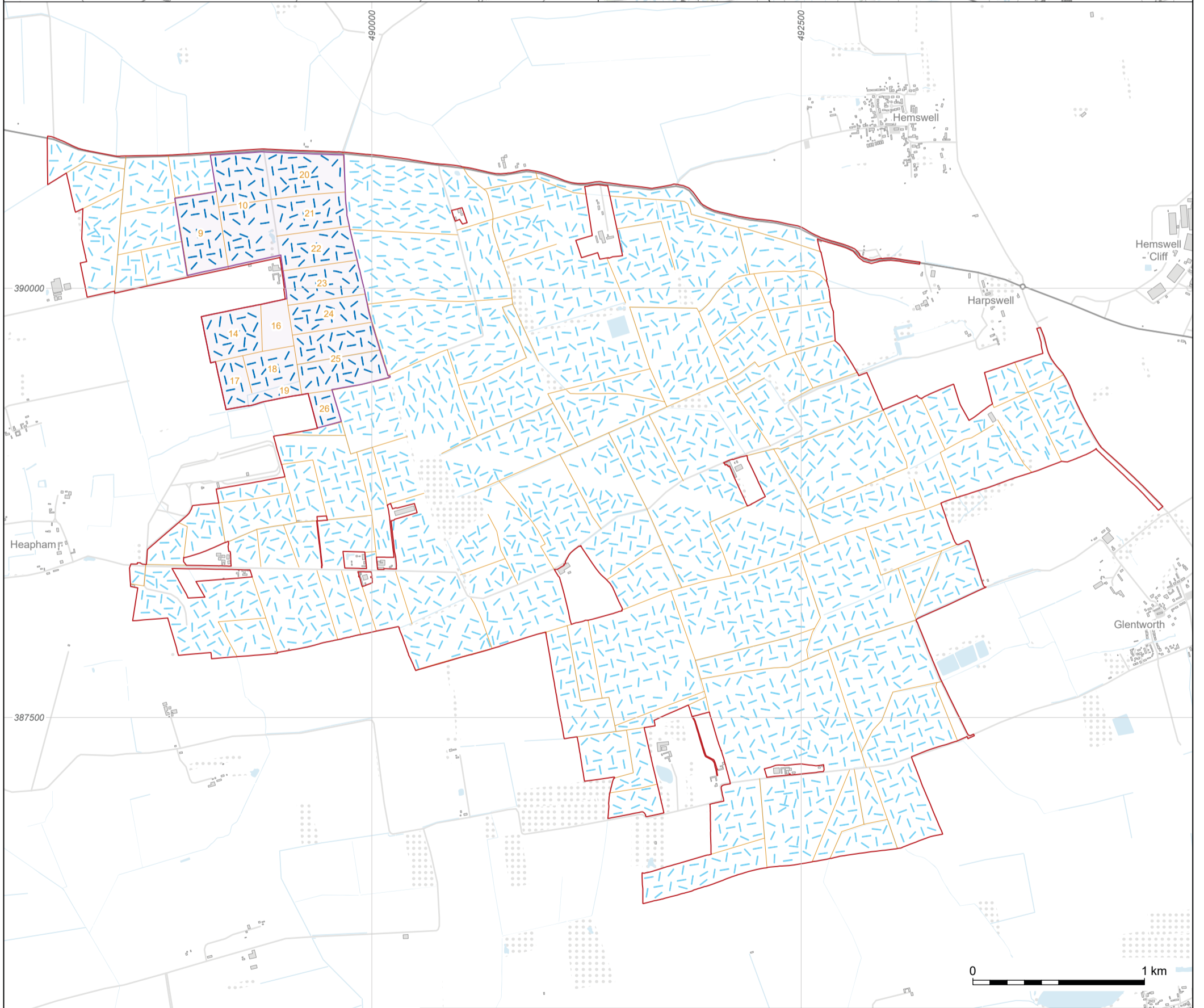
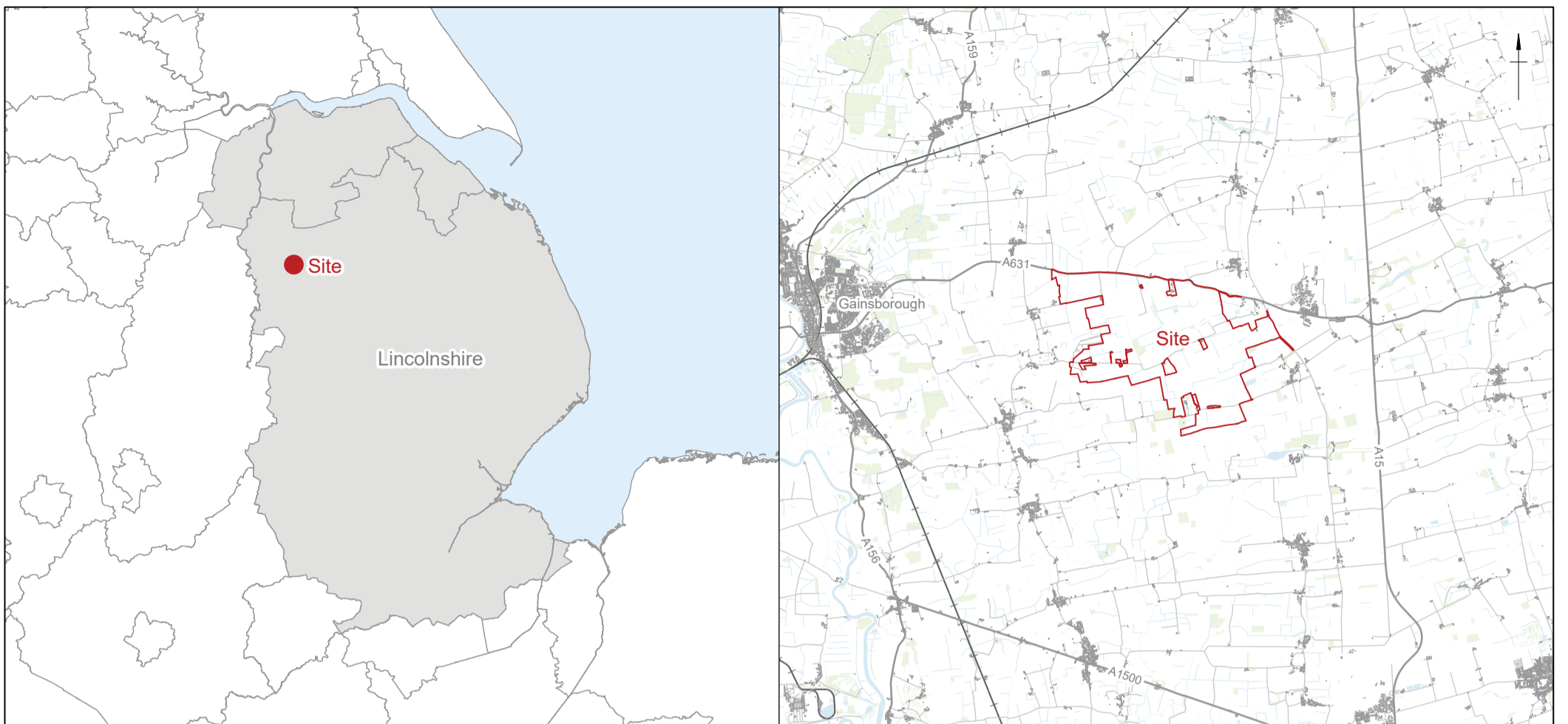

- Site
- Landowner block covered by this report
- Field boundary
- Evaluation trench
- Proposed trench for wider scheme

Coordinate system: OSGB 1936 British National Grid  
 Contains Ordnance Survey data © Crown copyright and database right 2023.  
 This material is for client report only © Wessex Archaeology. No unauthorised reproduction.

Date: 13/10/2023	Created by: CM	Revision: 0	Scale: 1:25,000 at A3
------------------	----------------	-------------	-----------------------

Figure 1: Site location



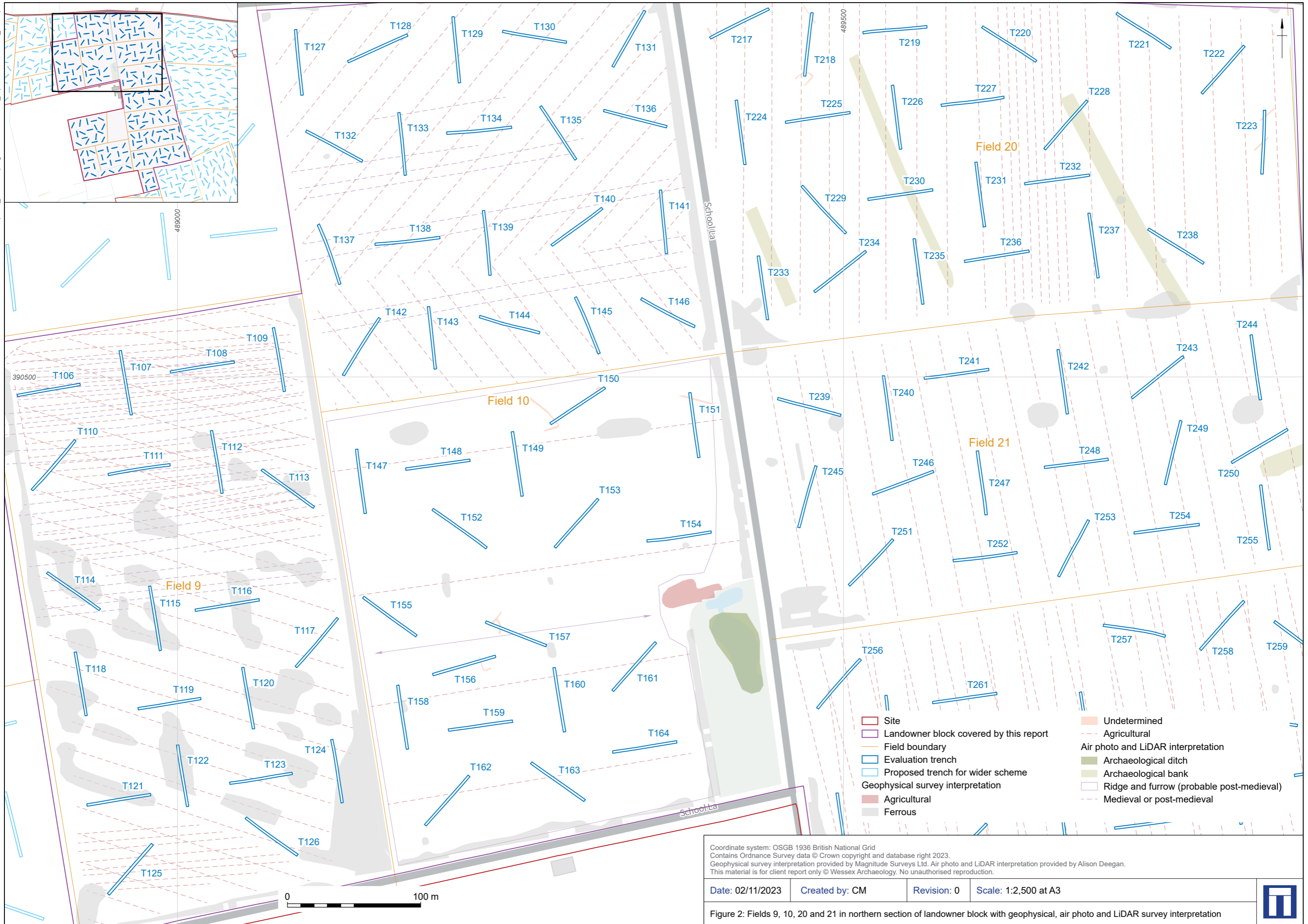

Coordinate system: OSGB 1936 British National Grid  
 Contains Ordnance Survey data © Crown copyright and database right 2023.  
 Geophysical survey interpretation provided by Magnitude Surveys Ltd. Air photo and LiDAR interpretation provided by Alison Deegan.  
 This material is for client report only © Wessex Archaeology. No unauthorised reproduction.

Date: 02/11/2023    Created by: CM    Revision: 0    Scale: 1:2,500 at A3

Figure 2: Fields 9, 10, 20 and 21 in northern section of landowner block with geophysical, air photo and LiDAR survey interpretation

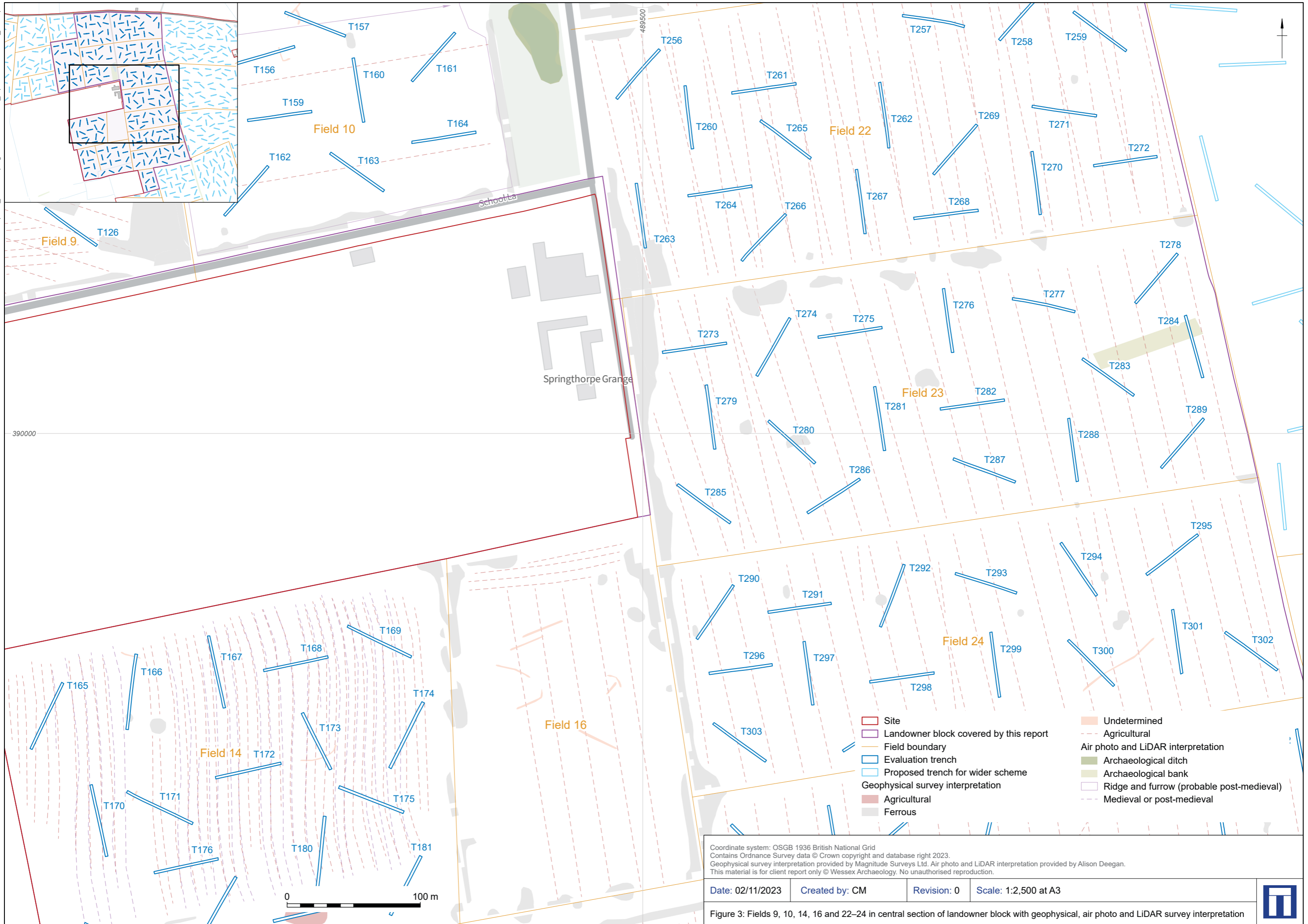

Coordinate system: OSGB 1936 British National Grid  
 Contains Ordnance Survey data © Crown copyright and database right 2023.  
 Geophysical survey interpretation provided by Magnitude Surveys Ltd. Air photo and LiDAR interpretation provided by Alison Deegan.  
 This material is for client report only © Wessex Archaeology. No unauthorised reproduction.

Date: 02/11/2023    Created by: CM    Revision: 0    Scale: 1:2,500 at A3

Figure 3: Fields 9, 10, 14, 16 and 22-24 in central section of landowner block with geophysical, air photo and LiDAR survey interpretation



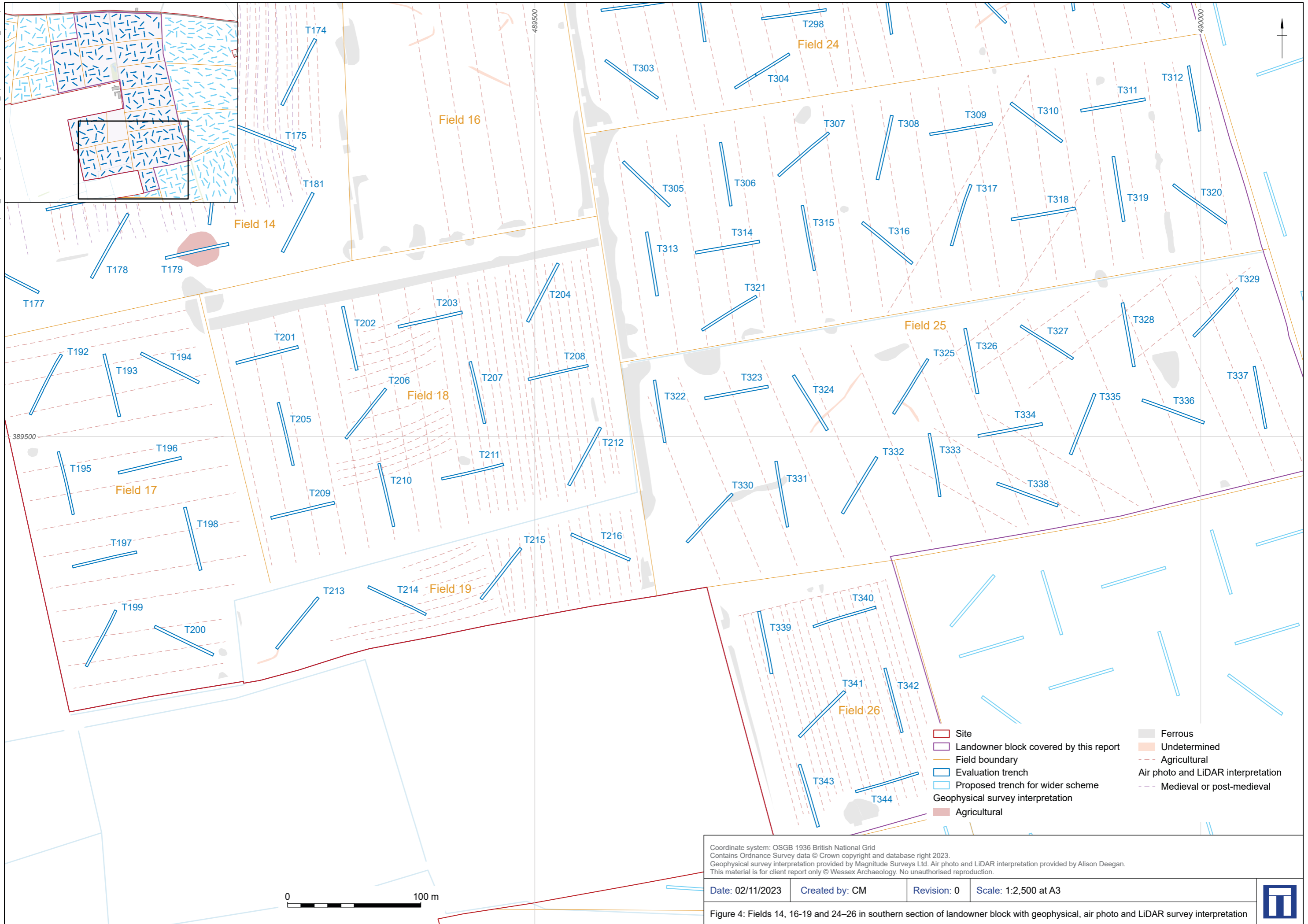

Coordinate system: OSGB 1936 British National Grid  
 Contains Ordnance Survey data © Crown copyright and database right 2023.  
 Geophysical survey interpretation provided by Magnitude Surveys Ltd. Air photo and LiDAR interpretation provided by Alison Deegan.  
 This material is for client report only © Wessex Archaeology. No unauthorised reproduction.

Date: 02/11/2023	Created by: CM	Revision: 0	Scale: 1:2,500 at A3
------------------	----------------	-------------	----------------------

Figure 4: Fields 14, 16-19 and 24-26 in southern section of landowner block with geophysical, air photo and LiDAR survey interpretation



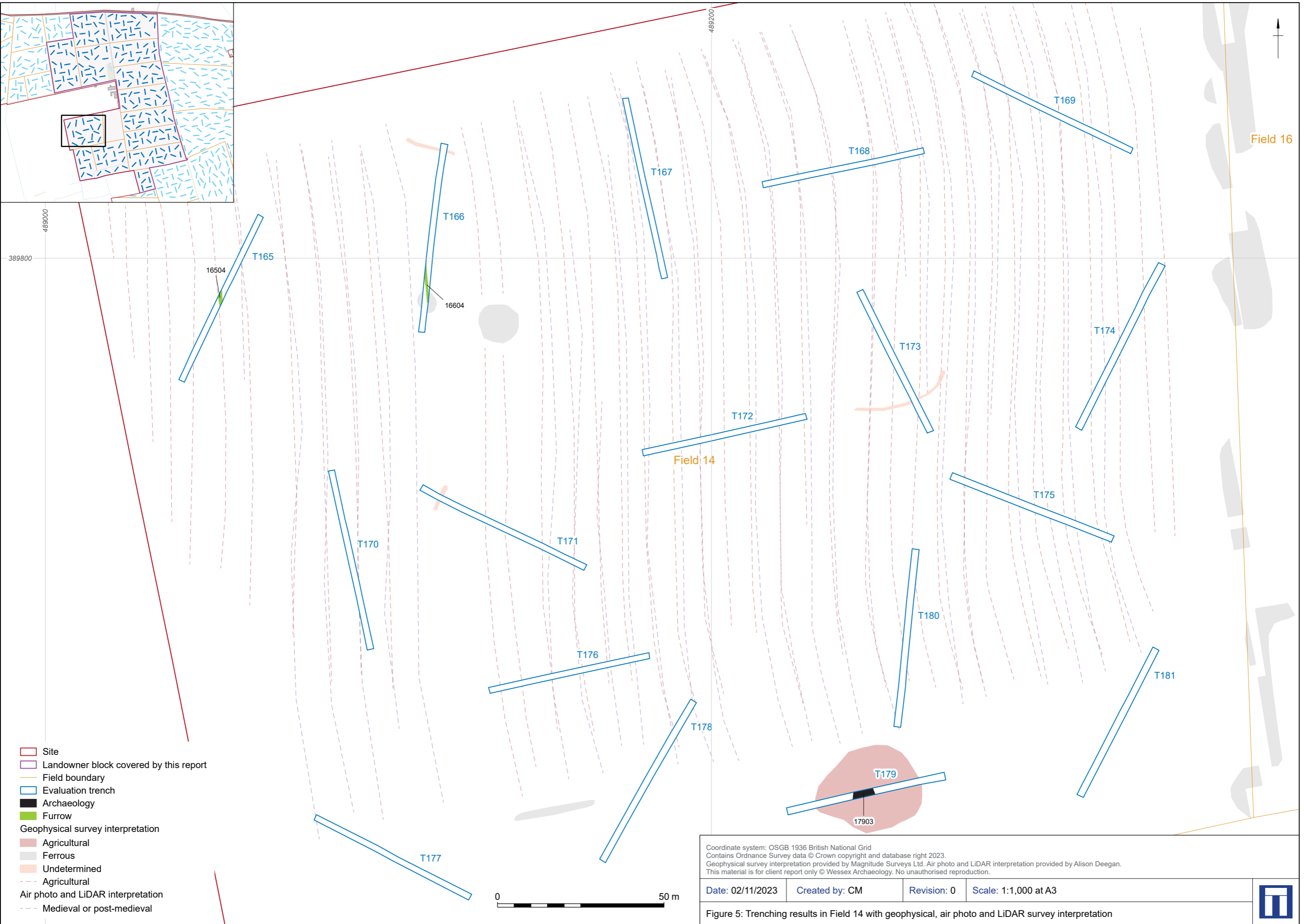

- Site
- Landowner block covered by this report
- Field boundary
- Evaluation trench
- Archaeology
- Furrow
- Geophysical survey interpretation
- Agricultural
- Ferrous
- Undetermined
- Agricultural
- Medieval or post-medieval

Coordinate system: OSGB 1936 British National Grid  
 Contains Ordnance Survey data © Crown copyright and database right 2023.  
 Geophysical survey interpretation provided by Magnitude Surveys Ltd. Air photo and LiDAR interpretation provided by Alison Deegan.  
 This material is for client report only © Wessex Archaeology. No unauthorised reproduction.

Date: 02/11/2023	Created by: CM	Revision: 0	Scale: 1:1,000 at A3
------------------	----------------	-------------	----------------------

Figure 5: Trenching results in Field 14 with geophysical, air photo and LiDAR survey interpretation



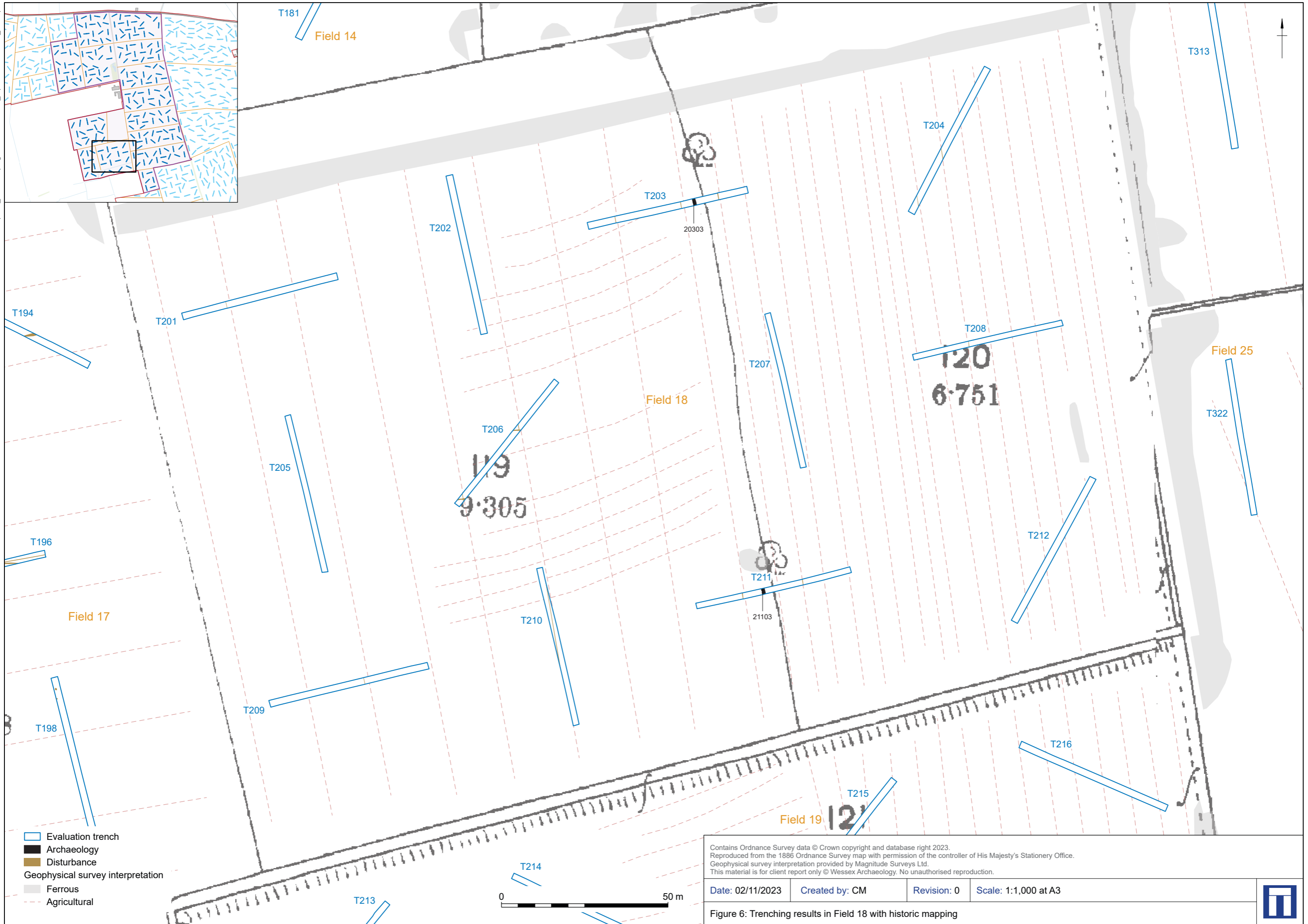

Contains Ordnance Survey data © Crown copyright and database right 2023.  
 Reproduced from the 1886 Ordnance Survey map with permission of the controller of His Majesty's Stationery Office.  
 Geophysical survey interpretation provided by Magnitude Surveys Ltd.  
 This material is for client report only © Wessex Archaeology. No unauthorised reproduction.

Date: 02/11/2023	Created by: CM	Revision: 0	Scale: 1:1,000 at A3
------------------	----------------	-------------	----------------------

Figure 6: Trenching results in Field 18 with historic mapping







Figure 7: Trench 200, from the south-east, 2 x 1 m scales



Figure 8: Trench 318, from the west, 2 x 1 m scales



Figure 9: Trench 332, from the south-west, 2 x 1 m scales



Figure 10: Representative section of Trench 311, from the south, 1 m scale



Figure 11: Representative section of Trench 329, from the south-east, 1 m scale



Figure 12: Representative section of Trench 146, from the north-east, 1 m scale

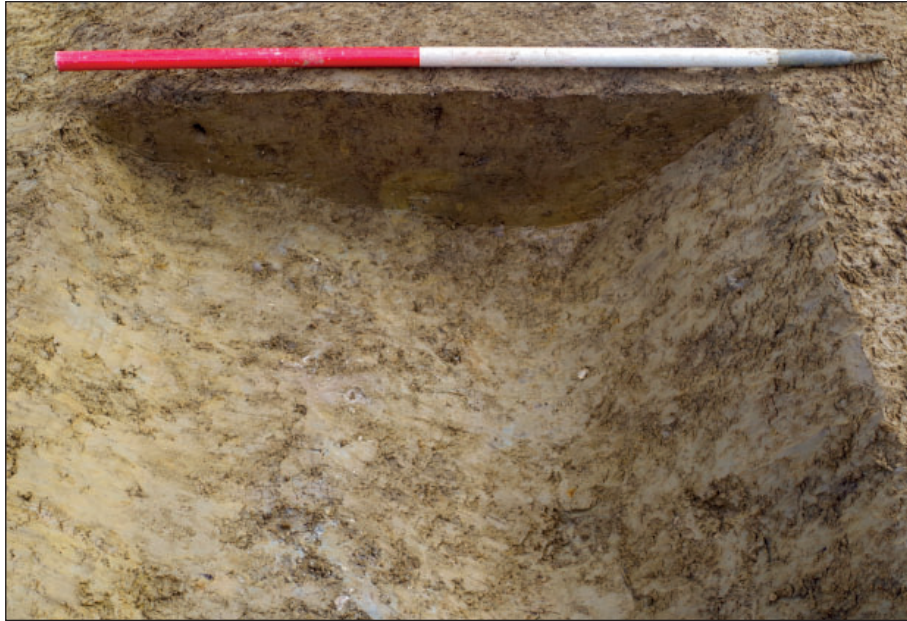

Figure 13: Ditch 20303, from the north, 1 m scale



Figure 14: Ditch 21103, from the north, 0.5 m scale



Wessex Archaeology Ltd registered office Portway House, Old Sarum Park, Salisbury, Wiltshire SP4 6EB  
Tel: 01722 326867 Fax: 01722 337562 info@wessexarch.co.uk www.wessexarch.co.uk